



**WHITESTONE**  
solar farm

# WHITESTONE SOLAR FARM

## Volume 6: Environmental Statement

### 6.19 Chapter 9: Figures

Application Document ref. EN0110020/APP/6.19

Revision 01

June 2026

**Planning Act (2008)**  
Infrastructure Planning (Applications: Prescribed  
Forms and Procedure)  
Regulations 2009  
Regulations 5(2)(a)

[whitstonesolarfarm.co.uk](http://whitstonesolarfarm.co.uk)

## CHAPTER 9: FIGURES

Document status					
Version	Purpose of document	Authored by	Reviewed by	Approved by	Review date
Rev01	DCO Submission	ERM	DWD, TLT, Whitestone Net Zero Ltd	Whitestone Net Zero Ltd	1 June 2026

Approval for issue		
Whitestone Net Zero Ltd		1 June 2026

The following report and supporting infographics have been produced by human authors. Artificial Intelligence (AI) has not been used to create or alter the technical meaning of these materials. ERM is technology-enabled and may use technology including AI in service delivery, in compliance with all laws applicable to it. Where AI has been used as an administrative support function, this has been appropriately validated by human authors.

ERM take full ownership and responsibility for the report, notwithstanding that ancillary technology (including AI tools) may have been used in service provision.

**Prepared by:**

**ERM**

**Prepared for:**

**Whitestone Net Zero Ltd.**

## Contents

Figure Number	Figure Title
9.1	Study Area
9.2	ALC Survey Results
9.3	Coal Mining High Risk Development Areas
9.4	Mineral Safeguard Areas
9.5	SPZ and Groundwater Abstractions
9.7.1	Map of Potentially Contaminated Sites
9.10.1	Superficial Geology
9.10.2	Bedrock Geology
9.10.3	Borehole Locations

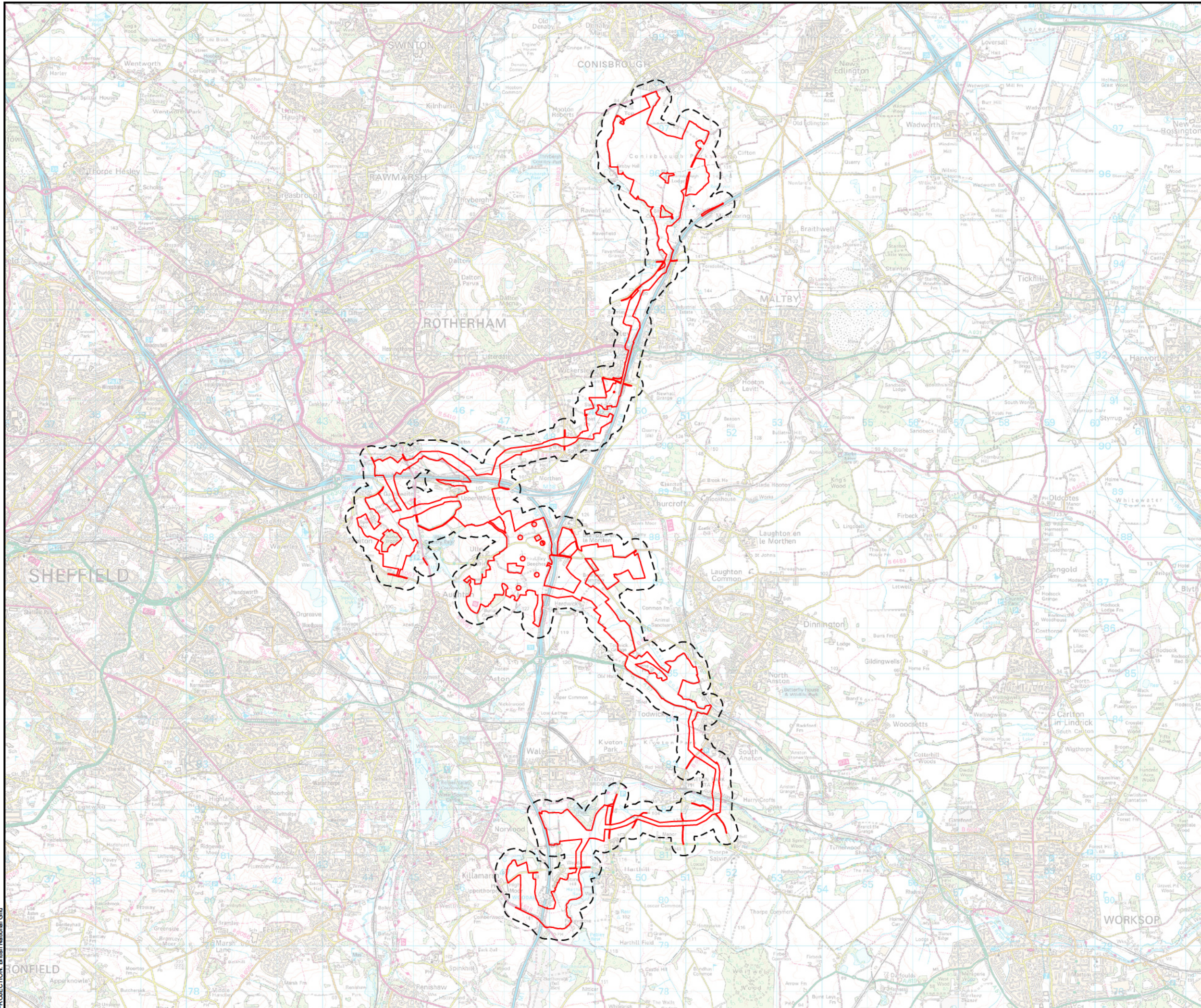

Order Limits  
 250 m Buffer of Order Limits

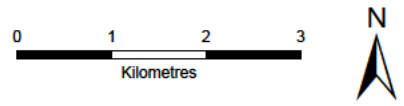
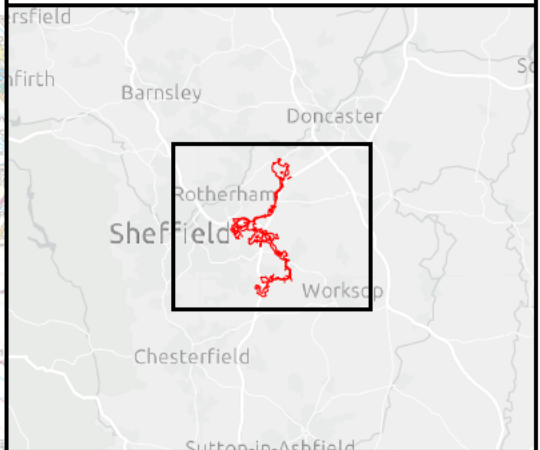

SCALE: 1:80,000	VERSION: A01
SIZE: A3	DRAWN: RW
APPLICATION: EN0110020	CHECKED: JR
DATE: 30/04/2026	APPROVED: AH

**Whitestone Solar Farm**  
**Environmental Statement Volume 3**  
**Figure 9.1**  
**Study Area**  
**Sheet 1 of 1**

**Reference: EN0110020/APP/6.19**  
 Infrastructure Planning (Applications: Prescribed Forms and Procedure) Regulations 2009 - Regulations 5(2)(a)

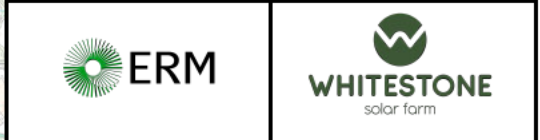

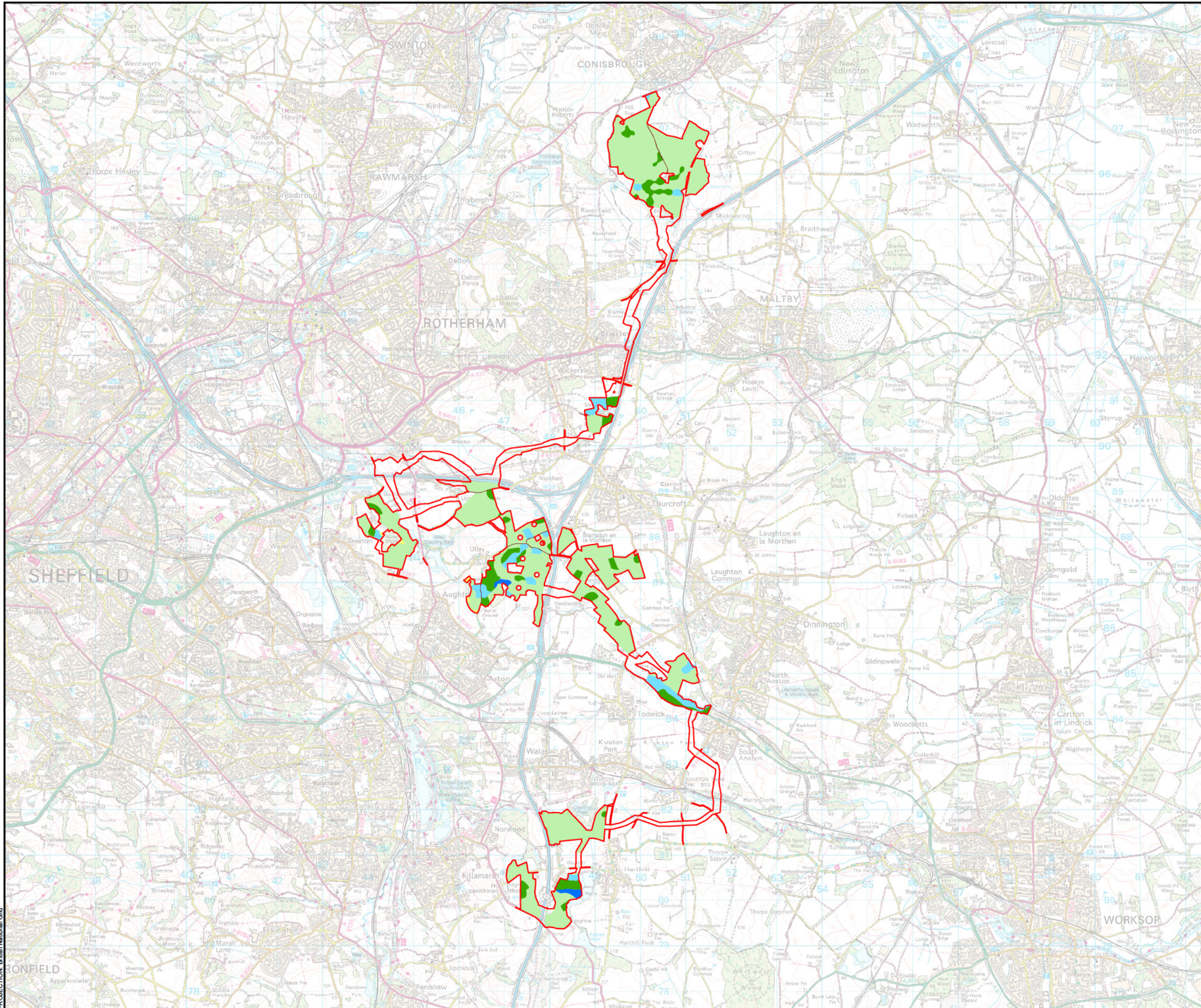

**Order Limits**

**ALC Results**

- ALC Grade 1
- ALC Grade 2
- ALC Subgrade 3a
- ALC Subgrade 3b
- ALC Grade 4
- Non Agricultural
- Urban

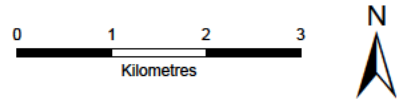
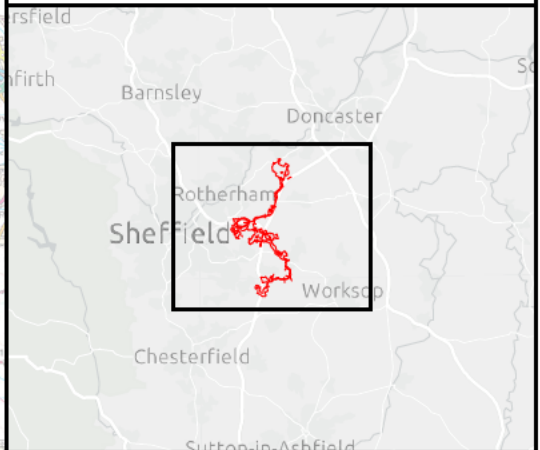

SCALE: 1:80,000	VERSION: A01
SIZE: A3	DRAWN: RW
APPLICATION: EN0110020	CHECKED: JR
DATE: 5/28/2026	APPROVED: AH

**Whitestone Solar Farm  
Environmental Statement Volume 3  
Figure 9.2  
ALC Survey Results  
Sheet 1 of 1**

**Reference: EN0110020/APP/6.19  
Infrastructure Planning (Applications: Prescribed  
Forms and Procedure) Regulations 2009 -  
Regulations 5(2)(a)**

**ERM**

**WHITESTONE**  
solar farm

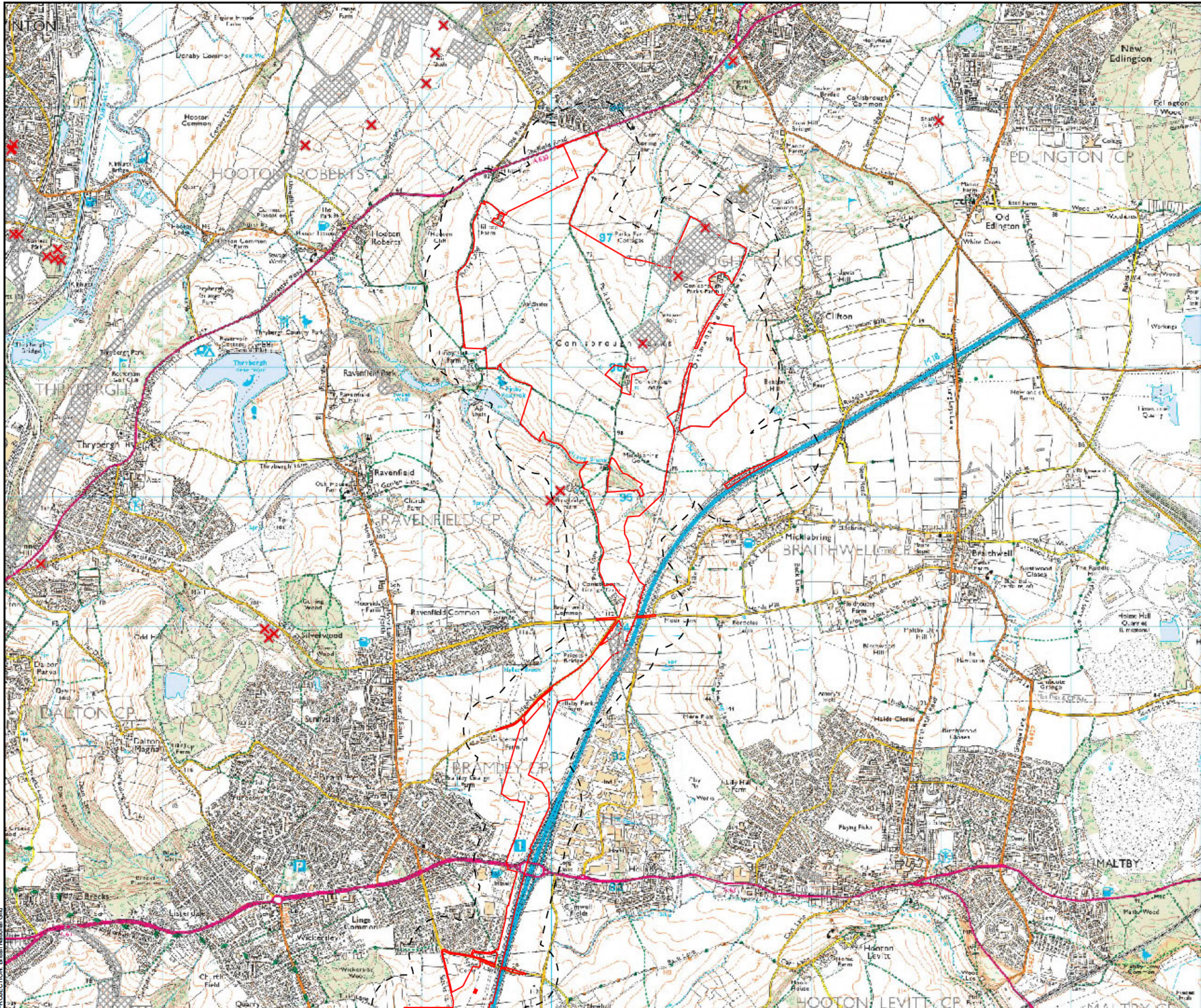

Order Limits  
 250 m Buffer of Order Limits  
 Development High Risk Area  
**Mine Entry**  
X Shaft  
X Adit

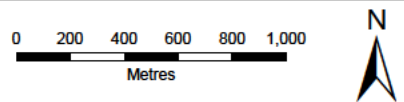

SCALE: 1:28,000	VERSION: A01
SIZE: A3	DRAWN: RW
APPLICATION: EN0110020	CHECKED: JR
DATE: 30/04/2026	APPROVED: AH

**Whitestone Solar Farm**  
**Environmental Statement Volume 3**  
**Figure 9.3**  
**Coal Mining High Risk Development Areas**  
**Sheet 1 of 3**

**Reference: EN0110020/APP/6.19**  
 Infrastructure Planning (Applications: Prescribed Forms and Procedure) Regulations 2009 - Regulations 5(2)(a)



ERM



WHITESTONE  
solar farm

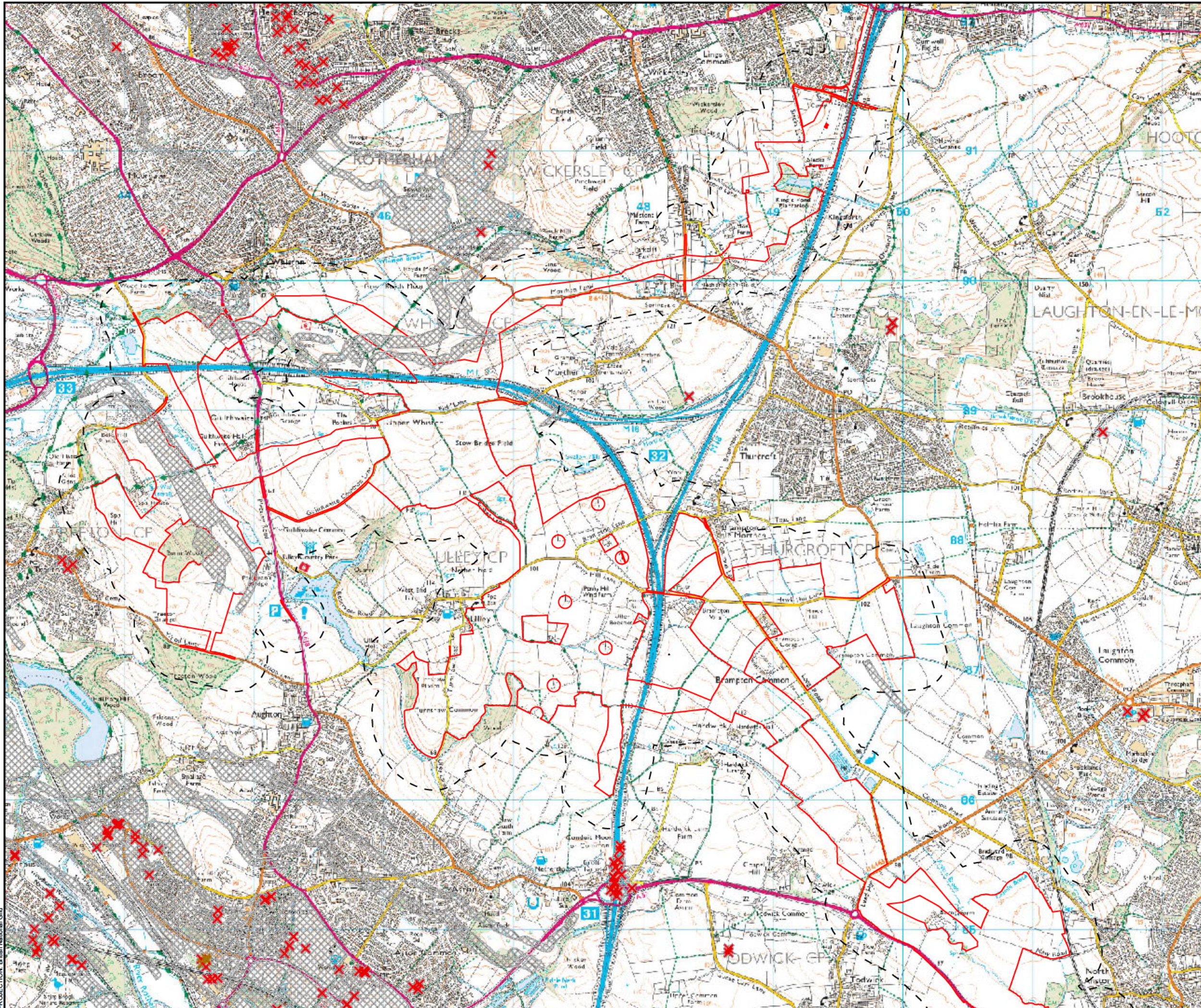

Order Limits  
 250 m Buffer of Order Limits  
 Development High Risk Area  
**Mine Entry**  
X Shaft  
X Adit

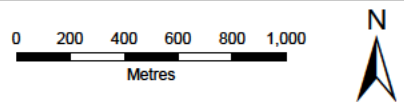
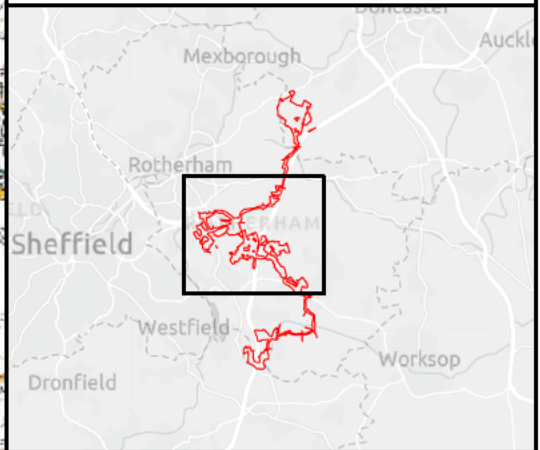

SCALE: 1:28,000	VERSION: A01
SIZE: A3	DRAWN: RW
APPLICATION: EN0110020	CHECKED: JR
DATE: 30/04/2026	APPROVED: AH

**Whitestone Solar Farm**  
**Environmental Statement Volume 3**  
**Figure 9.3**  
**Coal Mining High Risk Development Areas**  
**Sheet 2 of 3**

**Reference: EN0110020/APP/6.19**  
 Infrastructure Planning (Applications: Prescribed Forms and Procedure) Regulations 2009 - Regulations 5(2)(a)



ERM



WHITESTONE  
solar farm

PROJECTION: British National Grid

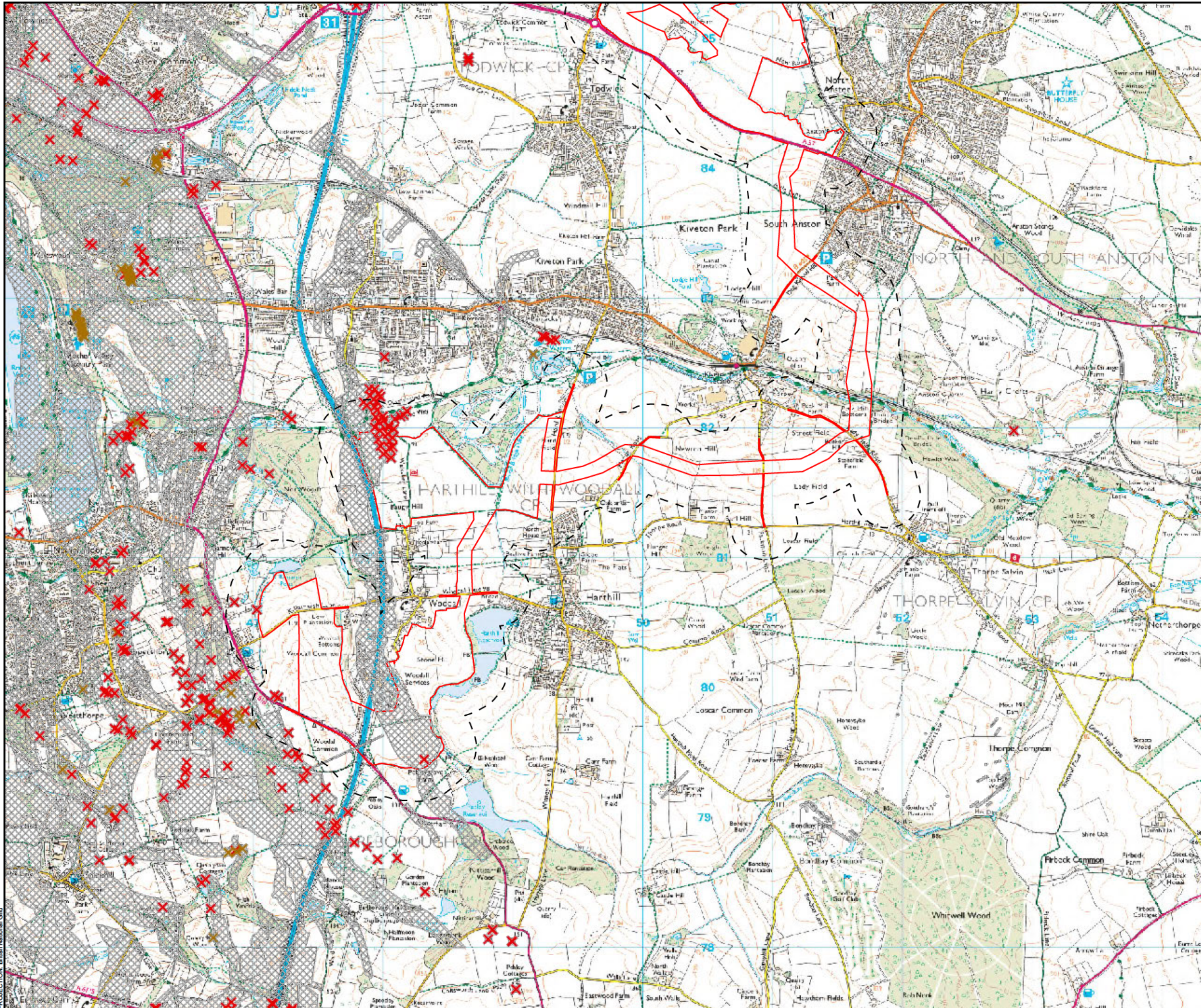

**Order Limits**  
 250 m Buffer of Order Limits  
 Development High Risk Area  
**Mine Entry**  
 Shaft  
 Adit

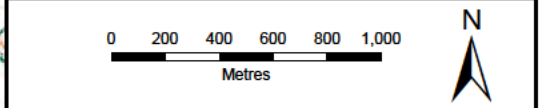

SCALE: 1:28,000	VERSION: A01
SIZE: A3	DRAWN: RW
APPLICATION: EN0110020	CHECKED: JR
DATE: 30/04/2026	APPROVED: AH

**Whitestone Solar Farm  
 Environmental Statement Volume 3  
 Figure 9.3  
 Coal Mining High Risk Development Areas  
 Sheet 3 of 3**

**Reference: EN0110020/APP/6.19**  
 Infrastructure Planning (Applications: Prescribed  
 Forms and Procedure) Regulations 2009 -  
 Regulations 5(2)(a)

PROJECTION: British National Grid

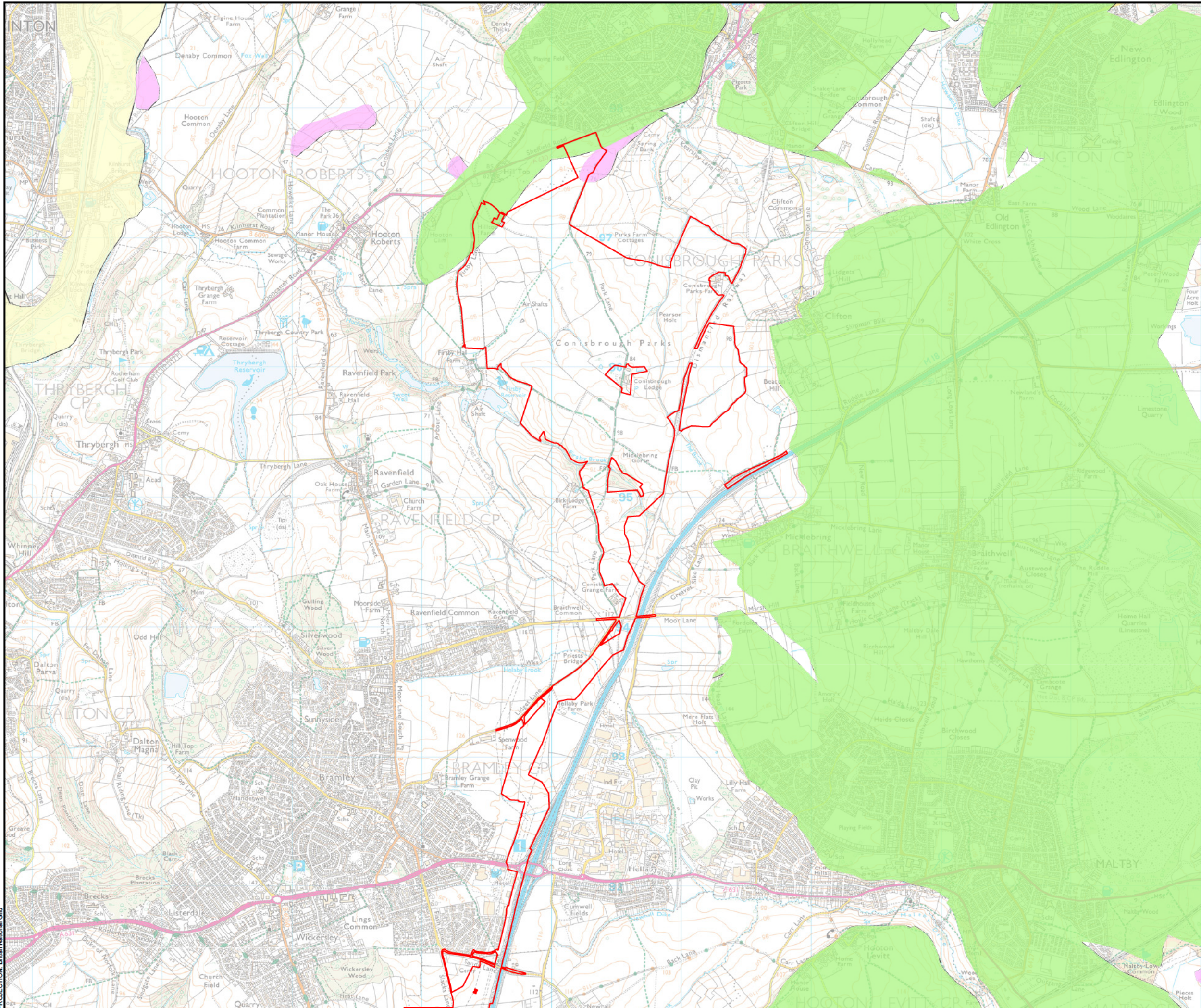

- Order Limits
- Superficial Sand and Gravel: Glaciofluvial deposits
- Superficial Sand and Gravel: Sub-alluvial River Terrace deposits - Inferred resources
- Limestone: Dolomite and dolomitic limestone: Permian, Cadeby and Brotherton formations (Magnesian Limestone)

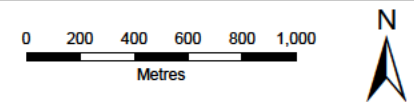
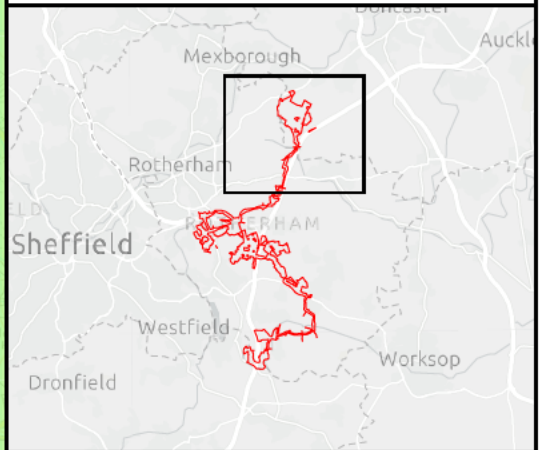

SCALE: 1:28,000	VERSION: A01
SIZE: A3	DRAWN: RW
APPLICATION: EN0110020	CHECKED: JR
DATE: 30/04/2026	APPROVED: AH

**Whitestone Solar Farm  
Environmental Statement Volume 3  
Figure 9.4  
Mineral Safeguard Areas  
Sheet 1 of 3**

**Reference: EN0110020/APP/6.19**  
Infrastructure Planning (Applications: Prescribed Forms and Procedure) Regulations 2009 - Regulations 5(2)(a)



PROJECTION: British National Grid

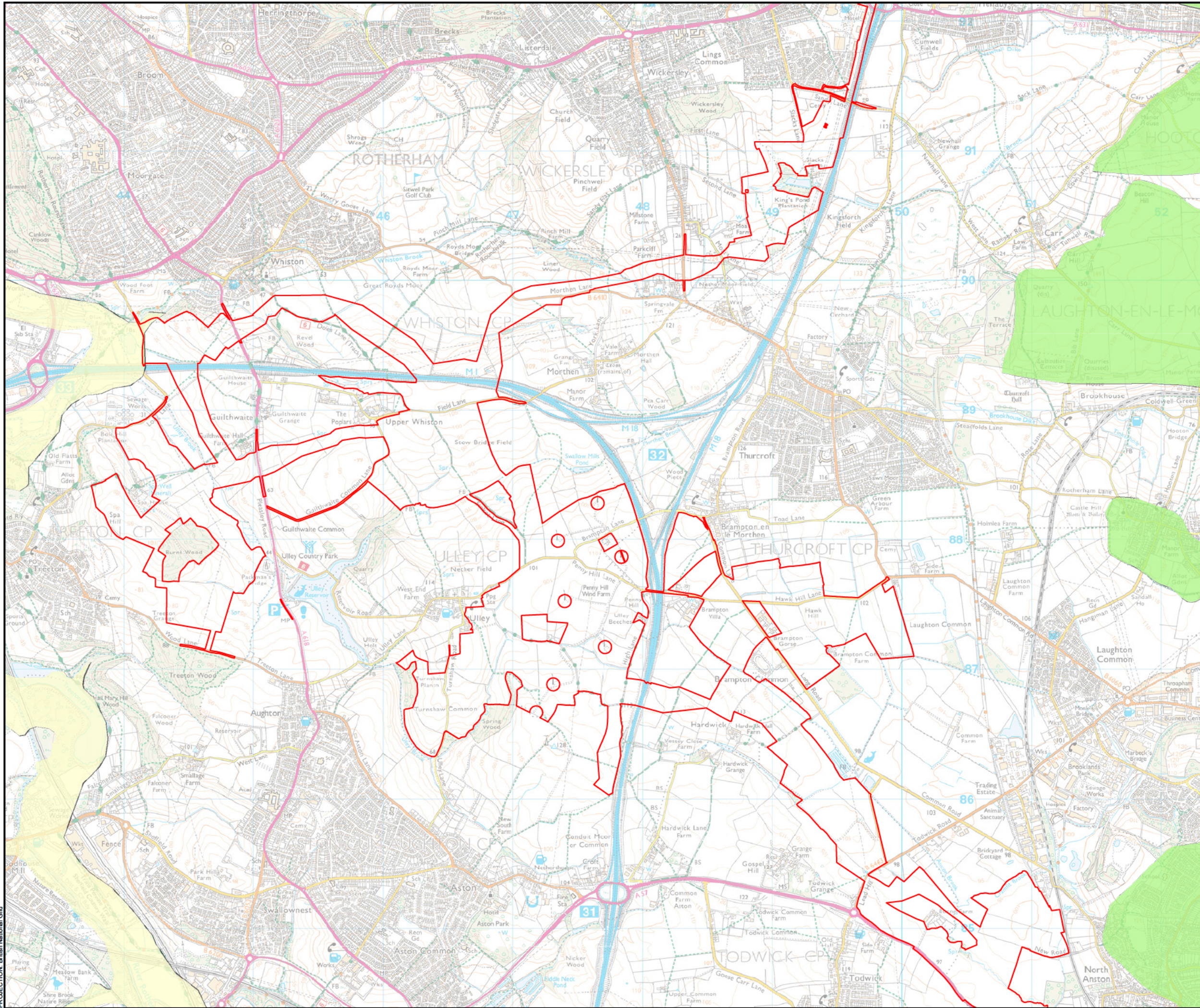

- Order Limits
- Superficial Sand and Gravel: Glaciofluvial deposits
- Superficial Sand and Gravel: Sub-alluvial River Terrace deposits - Inferred resources
- Limestone: Dolomite and dolomitic limestone: Permian, Cadeby and Brotherton formations (Magnesian Limestone)

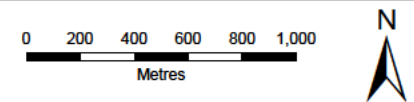
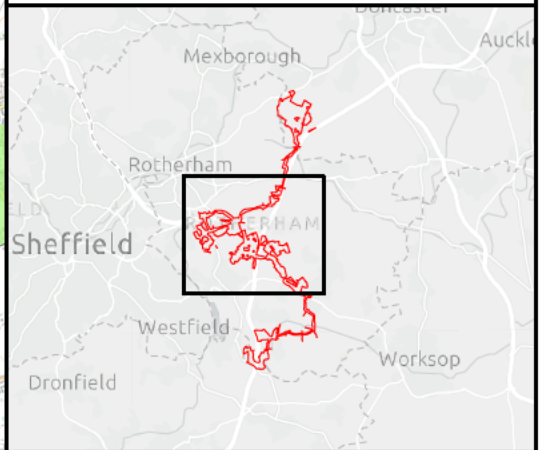

SCALE: 1:28,000	VERSION: A01
SIZE: A3	DRAWN: RW
APPLICATION: EN0110020	CHECKED: JR
DATE: 30/04/2026	APPROVED: AH

**Whitestone Solar Farm  
Environmental Statement Volume 3  
Figure 9.4  
Mineral Safeguard Areas  
Sheet 2 of 3**

**Reference: EN0110020/APP/6.19**  
Infrastructure Planning (Applications: Prescribed Forms and Procedure) Regulations 2009 - Regulations 5(2)(a)



PROJECTION: British National Grid

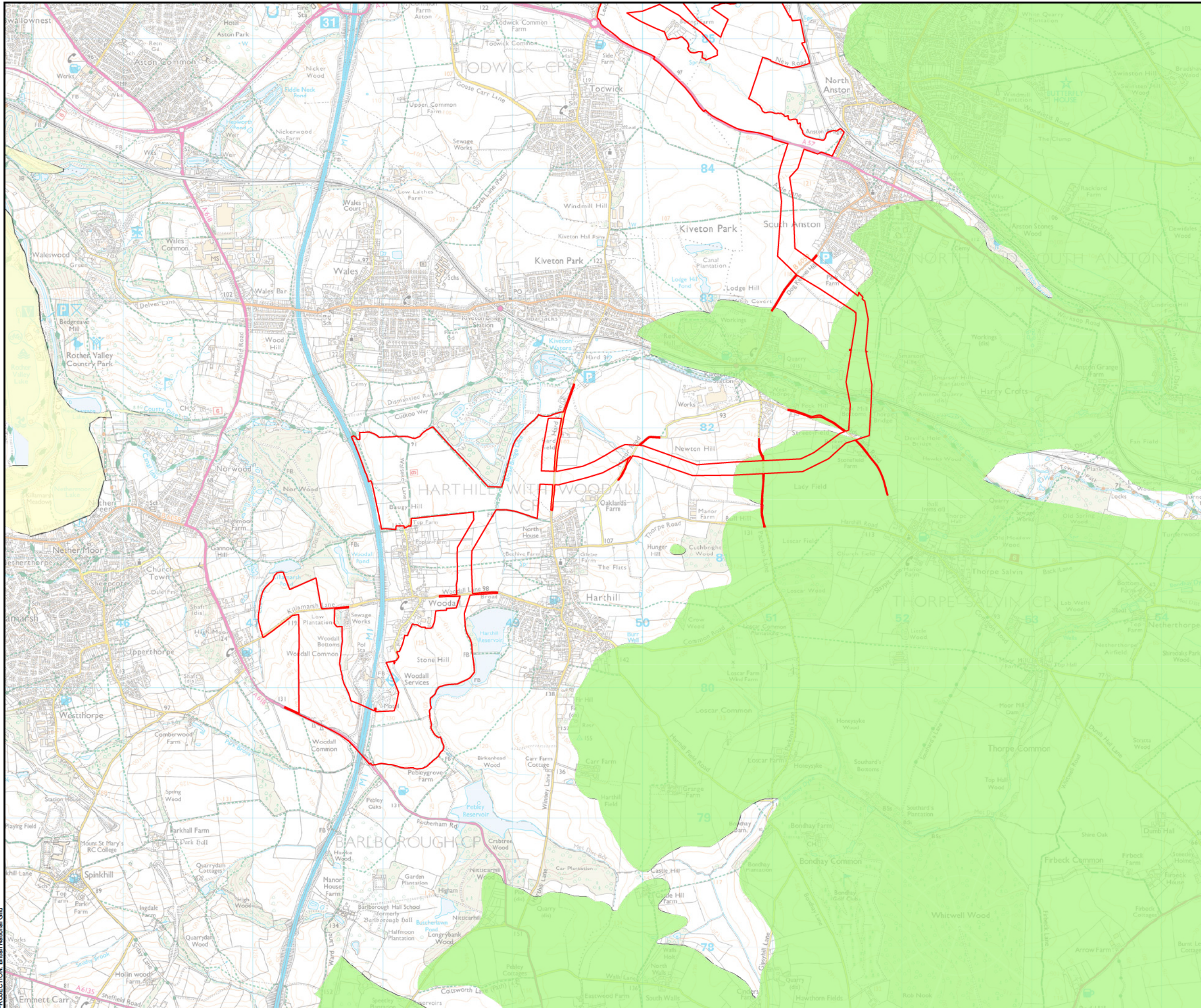

- Order Limits
- Superficial Sand and Gravel: Glaciofluvial deposits
- Superficial Sand and Gravel: Sub-alluvial River Terrace deposits - Inferred resources
- Limestone: Dolomite and dolomitic limestone: Permian, Cadeby and Brotherton formations (Magnesian Limestone)

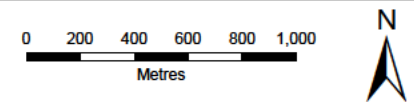
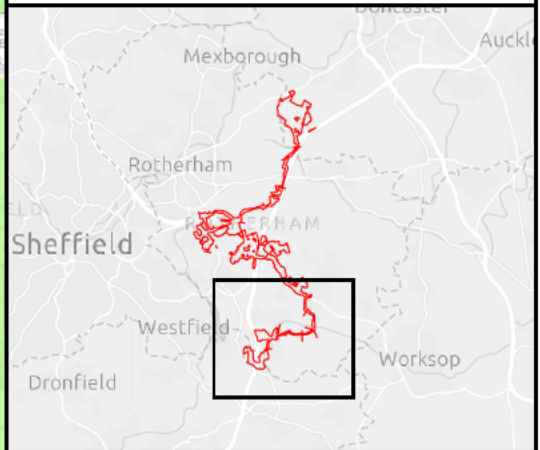

SCALE: 1:28,000	VERSION: A01
SIZE: A3	DRAWN: RW
APPLICATION: EN0110020	CHECKED: JR
DATE: 30/04/2026	APPROVED: AH

**Whitestone Solar Farm  
Environmental Statement Volume 3  
Figure 9.4  
Mineral Safeguard Areas  
Sheet 3 of 3**

**Reference: EN0110020/APP/6.19**  
Infrastructure Planning (Applications: Prescribed Forms and Procedure) Regulations 2009 - Regulations 5(2)(a)



PROJECTION: British National Grid

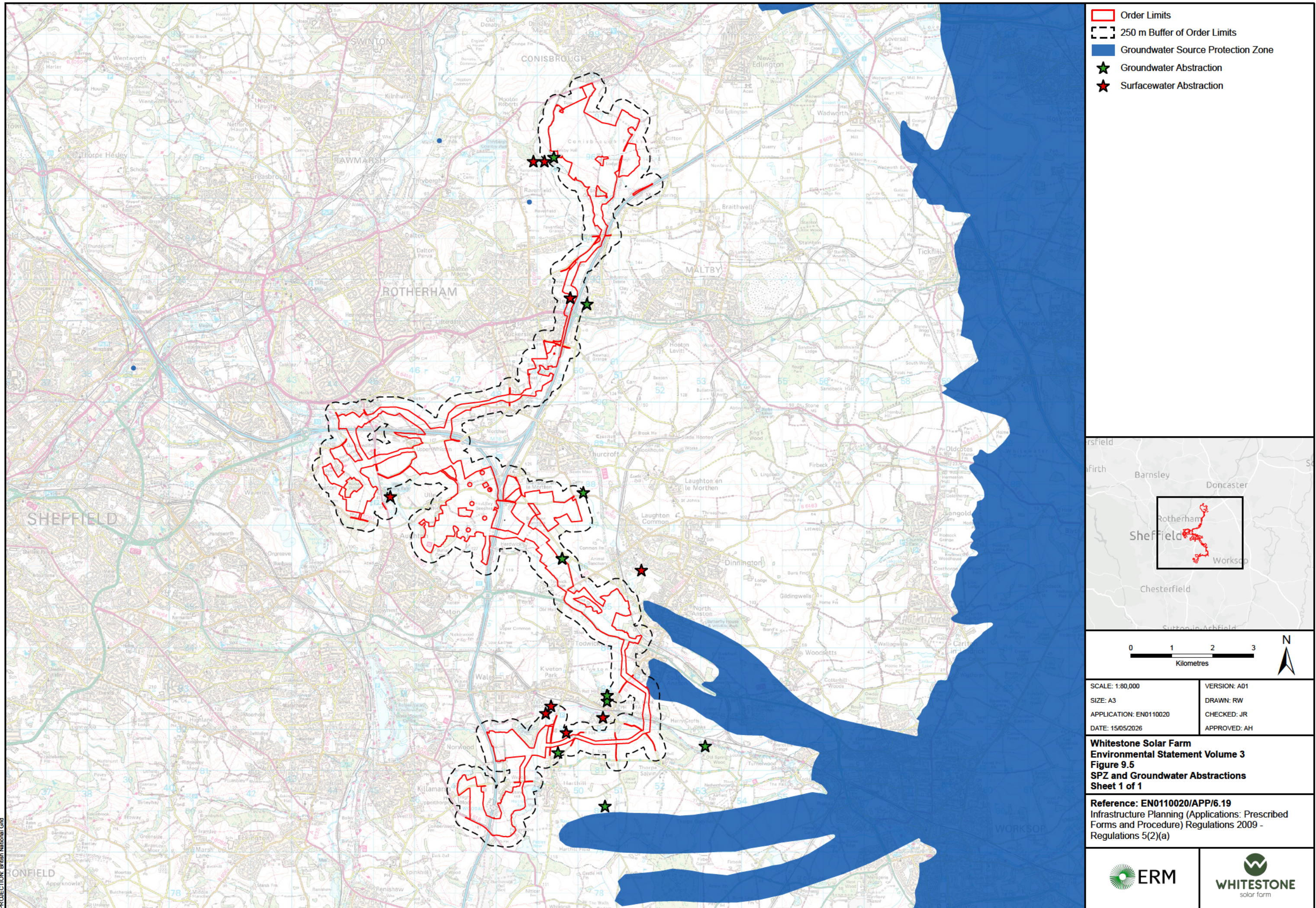

- Order Limits
- 250 m Buffer of Order Limits
- Groundwater Source Protection Zone
- ★ Groundwater Abstraction
- ★ Surfacewater Abstraction

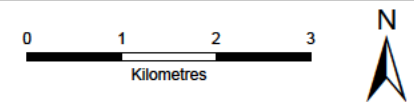
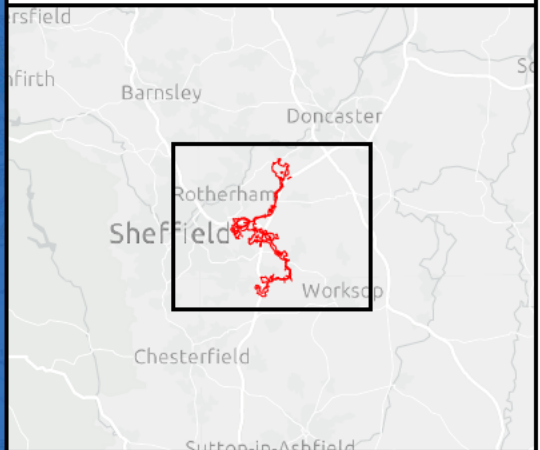

SCALE: 1:80,000	VERSION: A01
SIZE: A3	DRAWN: RW
APPLICATION: EN0110020	CHECKED: JR
DATE: 15/05/2026	APPROVED: AH

**Whitestone Solar Farm  
Environmental Statement Volume 3  
Figure 9.5  
SPZ and Groundwater Abstractions  
Sheet 1 of 1**

**Reference: EN0110020/APP/6.19**  
Infrastructure Planning (Applications: Prescribed  
Forms and Procedure) Regulations 2009 -  
Regulations 5(2)(a)

**ERM**

**WHITESTONE**  
solar farm

PROJECTION: British National Grid

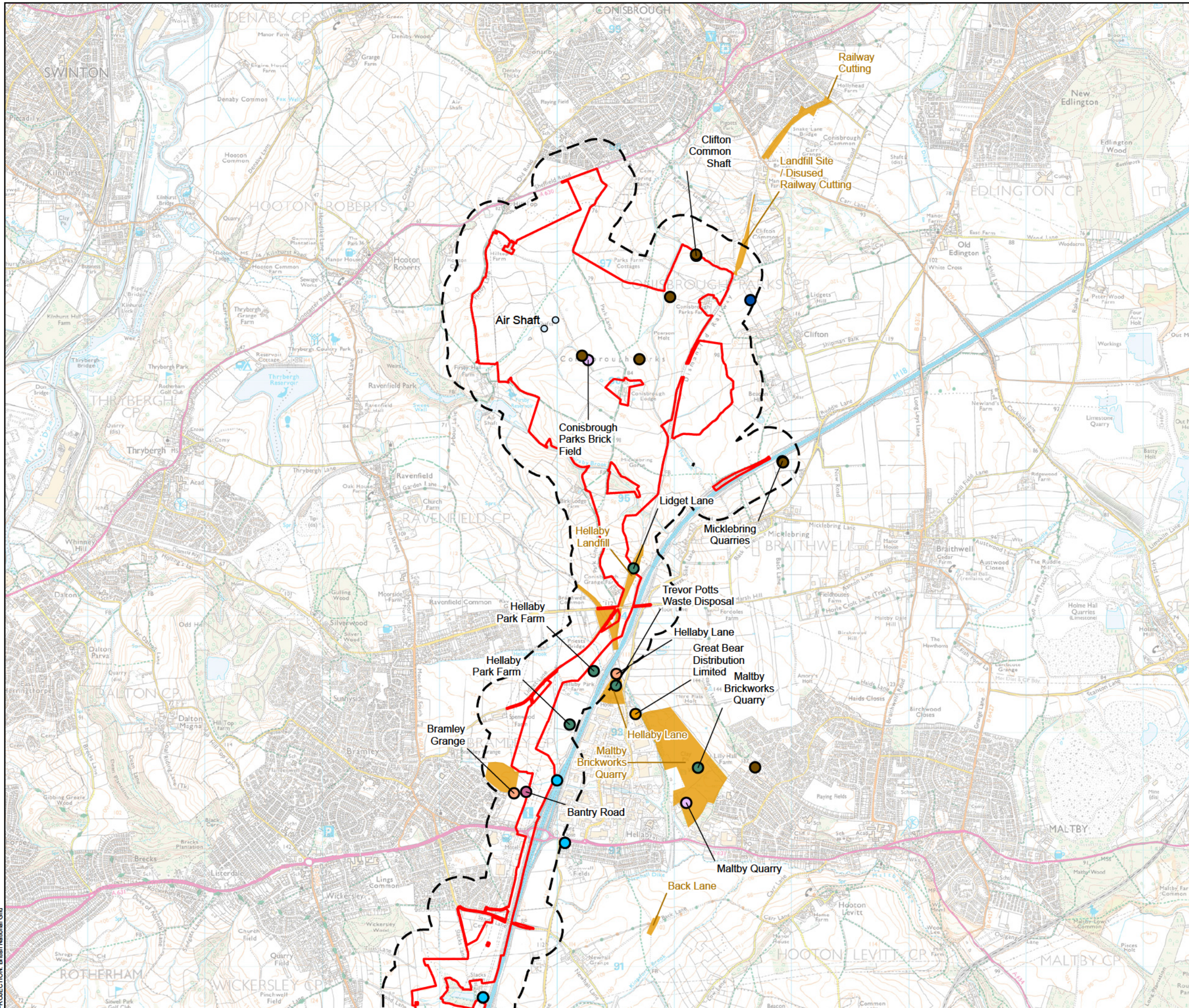

- Order Limits
- 250 m Buffer of Order Limits
- Potentially Contaminated Sites**
- Historic Landfill Sites
- ✕ Mine Entry
- BGS Recorded Landfill Site
- BGS Recorded Mineral Site
- Control of Major Accident Hazards Site
- Local Authority Recorded Landfill Site
- Potentially Infilled Land (Non-Water)
- Potentially Infilled Land (Water)
- Registered Landfill Site
- Sewage Works/Sludge Bed

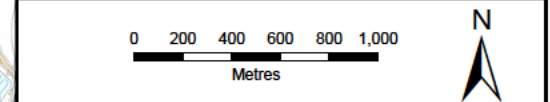
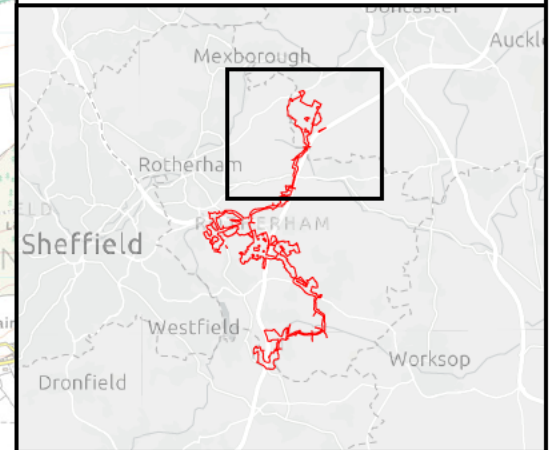

SCALE: 1:31,000	VERSION: A01
SIZE: A3	DRAWN: RW
APPLICATION: EN0110020	CHECKED: JR
DATE: 01/05/2026	APPROVED: AH

**Whitestone Solar Farm  
Environmental Statement Volume 3  
Figure 9.7.1  
Map of Potentially Contaminated Sites  
Sheet 1 of 3**

**Reference: EN0110020/APP/6.19**  
Infrastructure Planning (Applications: Prescribed Forms and Procedure) Regulations 2009 - Regulations 5(2)(a)

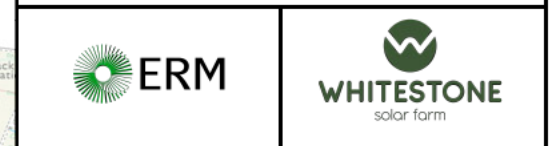

PROJECTION: British National Grid

Sources: Esri, TomTom, Garmin, FAO, NOAA, USGS, © OpenStreetMap contributors, and the GIS User Community. Contains Environment Agency information © Environment Agency and/or database right. Contains public sector information licensed under the Open Government Licence v3.0. Contains British Geological Survey materials © UKRI [2026]. Contains OS data © Crown copyright 0000848182 2026

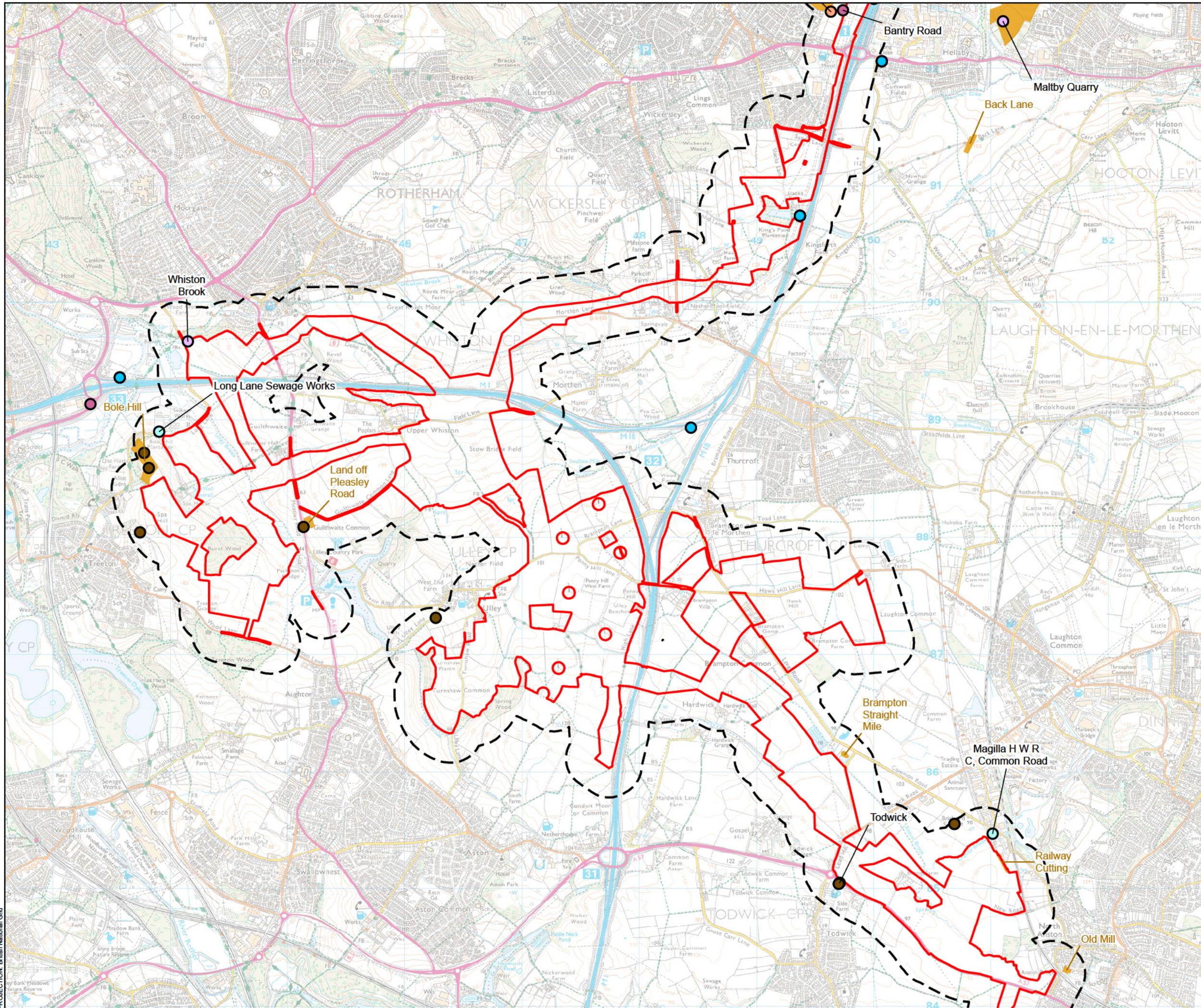

- Order Limits
- 250 m Buffer of Order Limits
- Potentially Contaminated Sites**
- Historic Landfill Sites
- ✕ Mine Entry
- BGS Recorded Landfill Site
- BGS Recorded Mineral Site
- Licensed Waste Management Facility
- Local Authority Recorded Landfill Site
- Potentially Infilled Land (Non-Water)
- Potentially Infilled Land (Water)

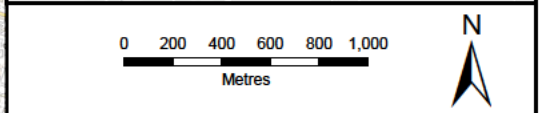
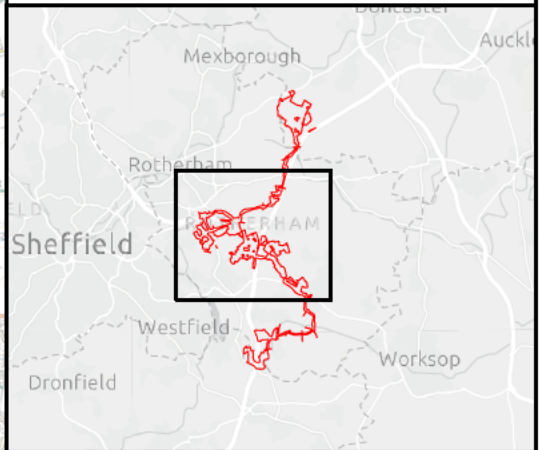

SCALE: 1:31,000	VERSION: A01
SIZE: A3	DRAWN: RW
APPLICATION: EN0110020	CHECKED: JR
DATE: 01/05/2026	APPROVED: AH

**Whitestone Solar Farm  
Environmental Statement Volume 3  
Figure 9.7.1  
Map of Potentially Contaminated Sites  
Sheet 2 of 3**

**Reference: EN0110020/APP/6.19**  
Infrastructure Planning (Applications: Prescribed Forms and Procedure) Regulations 2009 - Regulations 5(2)(a)

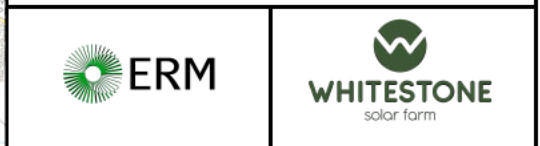

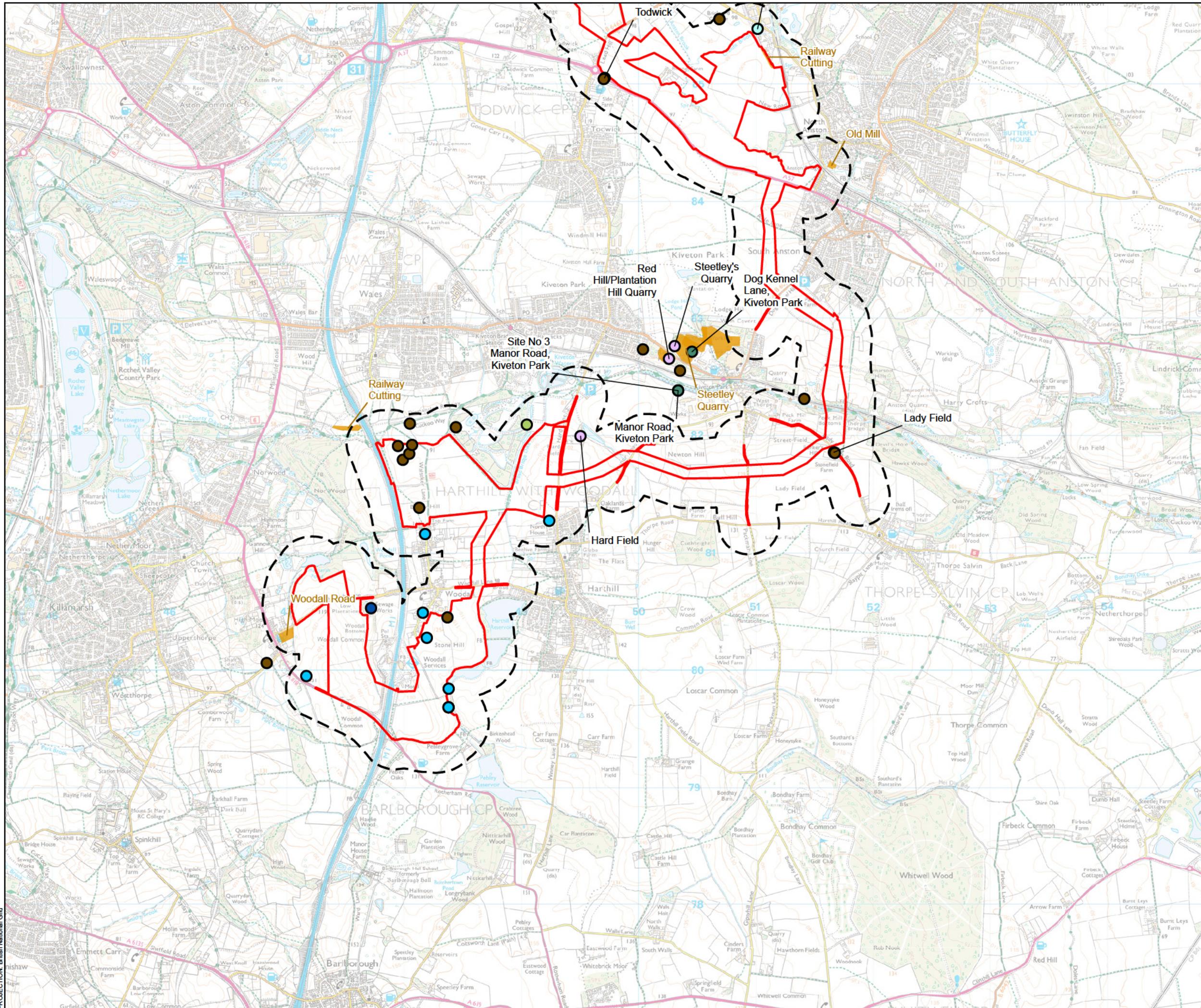

- Order Limits
- 250 m Buffer of Order Limits
- Potentially Contaminated Sites**
- Historic Landfill Sites
- X Mine Entry
- BGS Recorded Mineral Site
- Licensed Waste Management Facility
- Potentially Infilled Land (Non-Water)
- Potentially Infilled Land (Water)
- Registered Landfill Site
- Sewage Works/Sludge Bed
- Spoil Heap

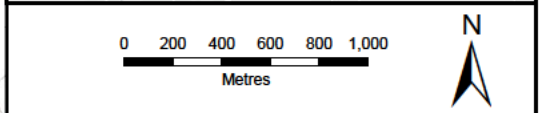
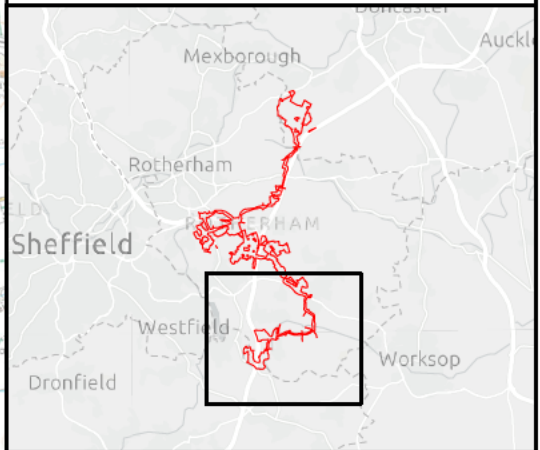

SCALE: 1:31,000	VERSION: A01
SIZE: A3	DRAWN: RW
APPLICATION: EN0110020	CHECKED: JR
DATE: 01/05/2026	APPROVED: AH

**Whitestone Solar Farm**  
**Environmental Statement Volume 3**  
**Figure 9.7.1**  
**Map of Potentially Contaminated Sites**  
**Sheet 3 of 3**

**Reference: EN0110020/APP/6.19**  
 Infrastructure Planning (Applications: Prescribed Forms and Procedure) Regulations 2009 - Regulations 5(2)(a)

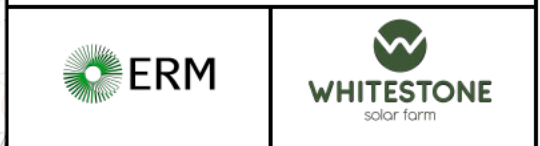

PROJECTION: British National Grid

Sources: Esri, TomTom, Garmin, FAO, NOAA, USGS, © OpenStreetMap contributors, and the GIS User Community. Contains Environment Agency information © Environment Agency and/or database right. Contains public sector information licensed under the Open Government Licence v3.0. Contains British Geological Survey materials © UKRI [2026]. Contains OS data © Crown copyright 0000848182 2026

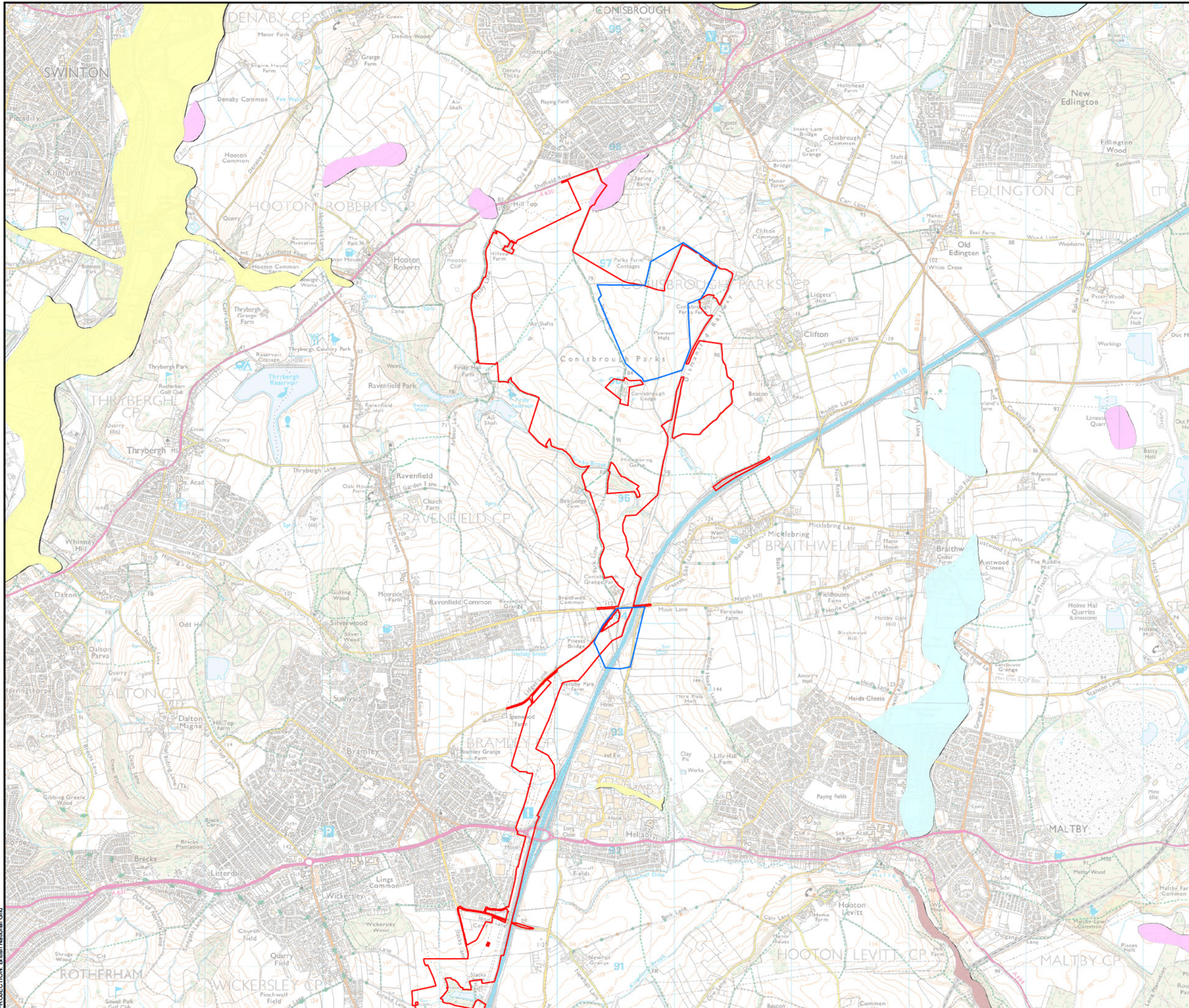

- Order Limits
- Coal Authority Search Order Limits
- BGS Geology 50K - Superficial Deposits
- Alluvium-Clay, silt, sand and gravel
- Glaciofluvial deposits, Mid Pleistocene-Sand and gravel
- Till, Mid Pleistocene-Diamicton
- Head-Clay, silt, sand and gravel

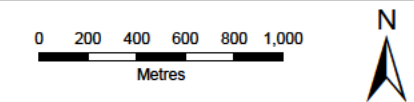

SCALE: 1:31,000	VERSION: A02
SIZE: A3	DRAWN: RW
APPLICATION: EN0110020	CHECKED: JR
DATE: 01/05/2026	APPROVED: AH

**Whitestone Solar Farm  
Environmental Statement Volume 3  
Figure 9.10.1  
Superficial Geology  
Sheet 1 of 3**

**Reference: EN0110020/APP/6.19**  
Infrastructure Planning (Applications: Prescribed Forms and Procedure) Regulations 2009 - Regulations 5(2)(a)

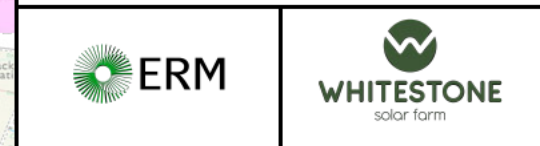

PROJECTION: British National Grid

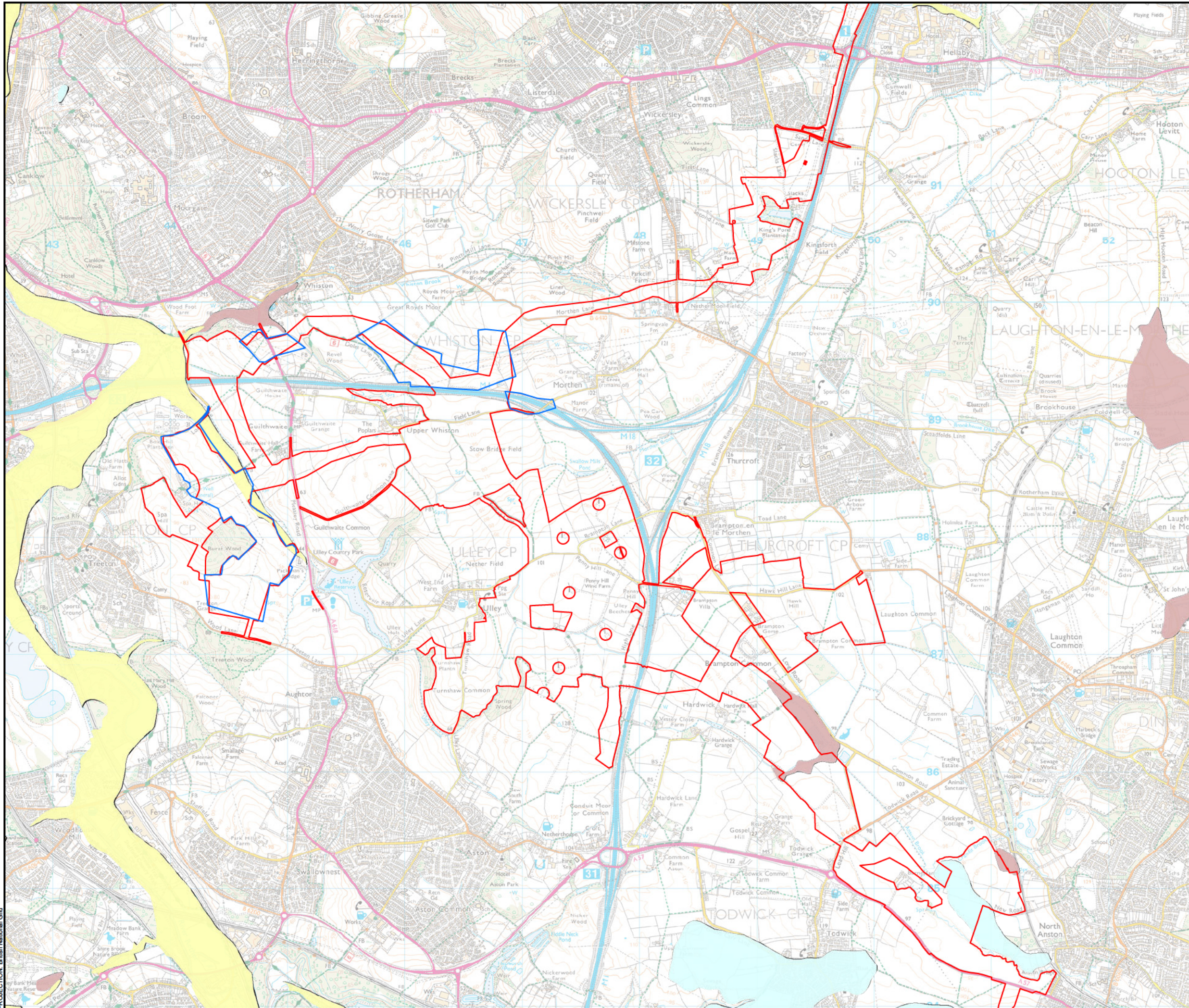

- Order Limits
- Coal Authority Search Order Limits
- BGS Geology 50K - Superficial Deposits
- Alluvium-Clay, silt, sand and gravel
- Glaciofluvial deposits, Mid Pleistocene-Sand and gravel
- Till, Mid Pleistocene-Diamicton
- Head-Clay, silt, sand and gravel

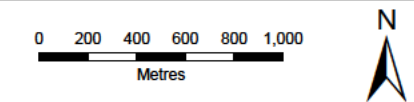
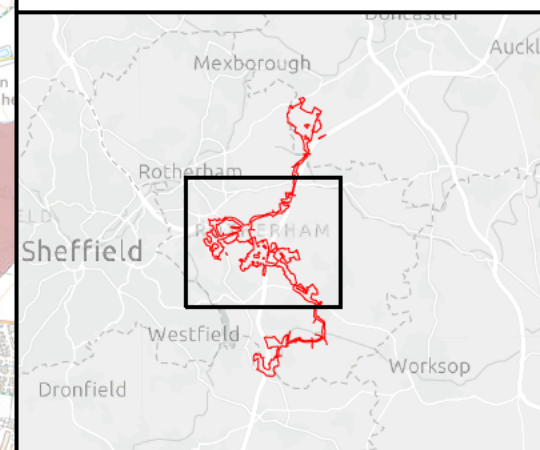

SCALE: 1:31,000	VERSION: A02
SIZE: A3	DRAWN: RW
APPLICATION: EN0110020	CHECKED: JR
DATE: 01/05/2026	APPROVED: AH

**Whitestone Solar Farm  
Environmental Statement Volume 3  
Figure 9.10.1  
Superficial Geology  
Sheet 2 of 3**

**Reference: EN0110020/APP/6.19**  
Infrastructure Planning (Applications: Prescribed Forms and Procedure) Regulations 2009 - Regulations 5(2)(a)

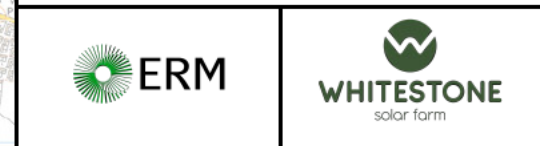

PROJECTION: British National Grid

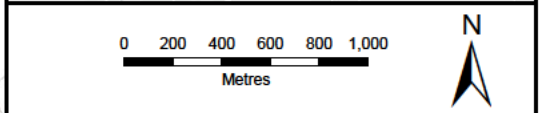
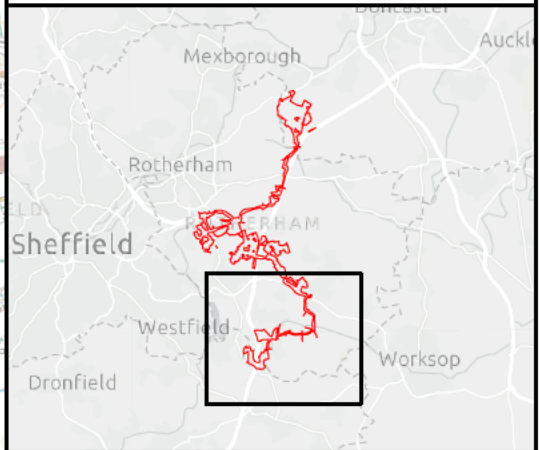
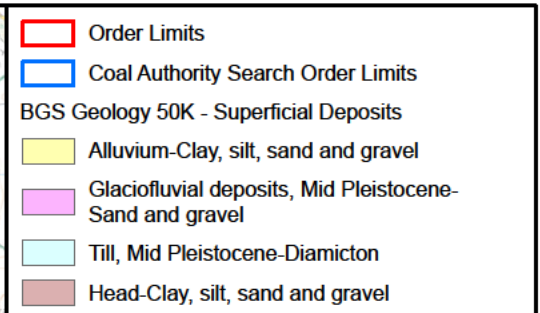
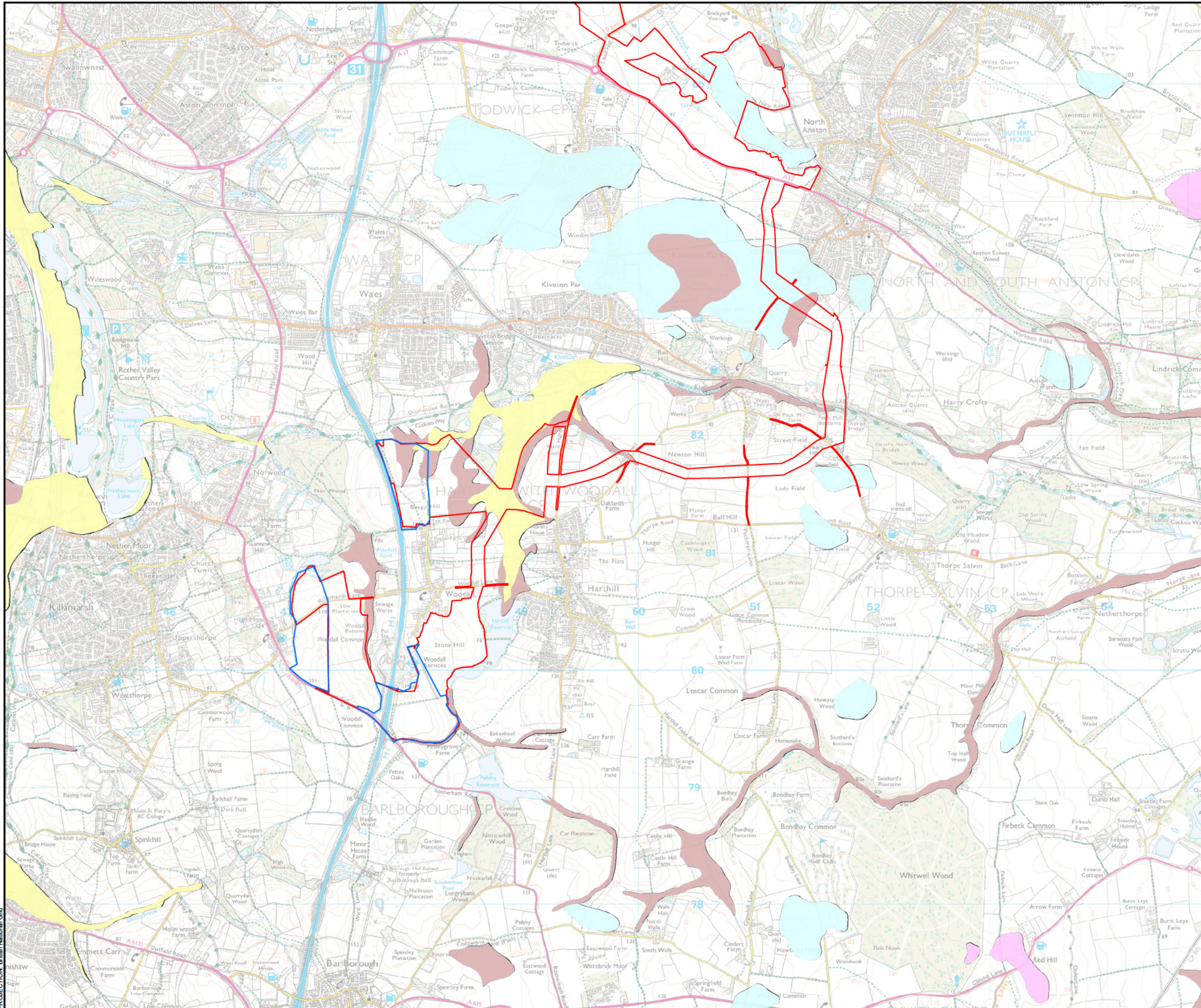

SCALE: 1:31,000	VERSION: A02
SIZE: A3	DRAWN: RW
APPLICATION: EN0110020	CHECKED: JR
DATE: 01/05/2026	APPROVED: AH

**Whitestone Solar Farm**  
**Environmental Statement Volume 3**  
**Figure 9.10.1**  
**Superficial Geology**  
**Sheet 3 of 3**

**Reference: EN0110020/APP/6.19**  
 Infrastructure Planning (Applications: Prescribed Forms and Procedure) Regulations 2009 - Regulations 5(2)(a)

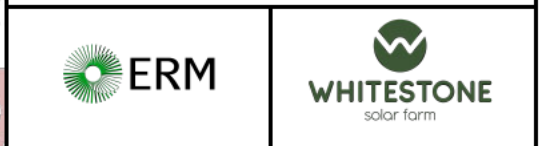

PROJECTION: British National Grid

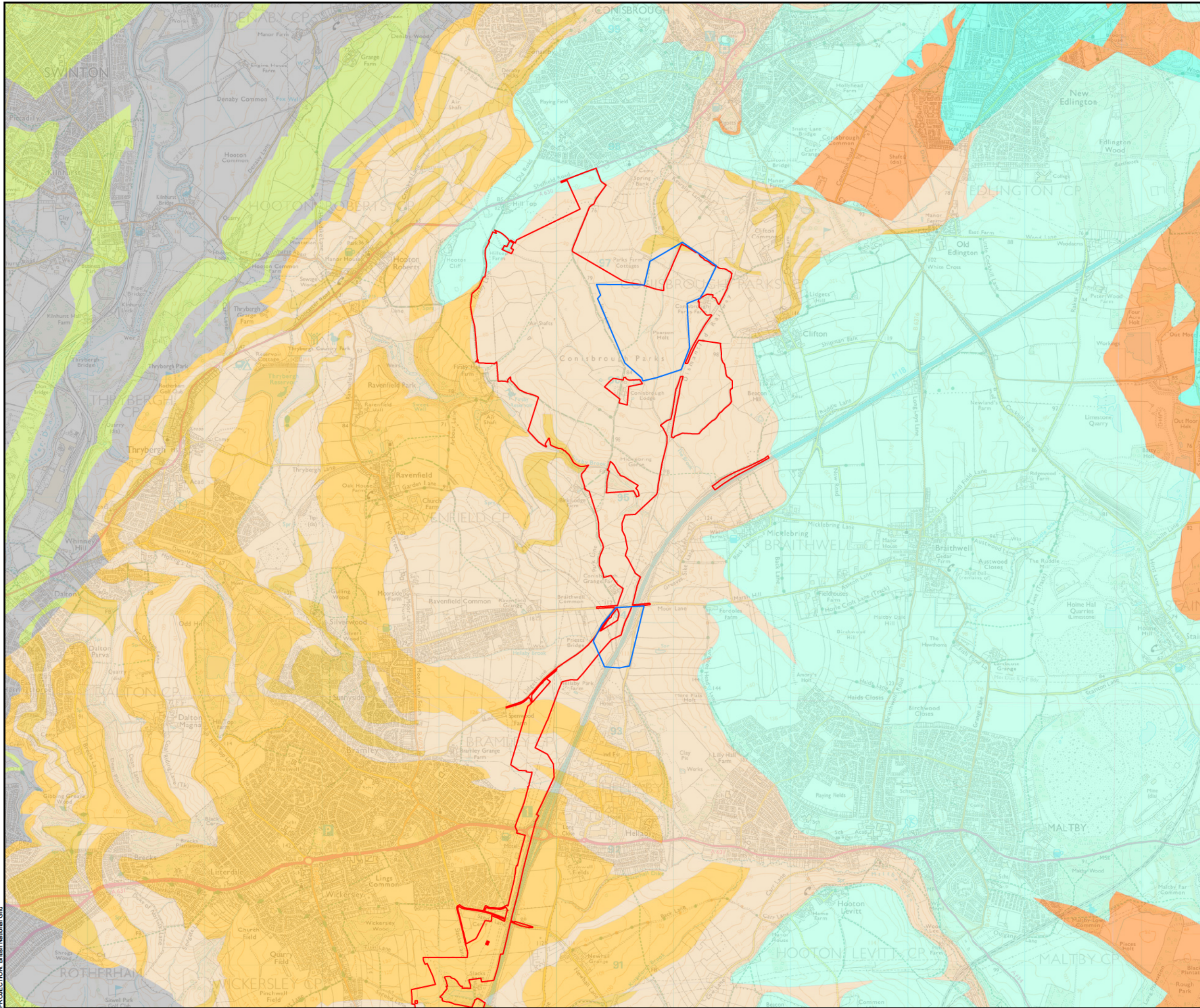

**Order Limits**

**Coal Authority Search Order Limits**

**BGS Geology 50K - Bedrock Deposits**

- Pennine Upper Coal Measures Formation-Mudstone, siltstone and sandstone
- Dalton Rock-Sandstone
- Ravenfield Rock-Sandstone
- Wickersley Rock-Sandstone
- Edlington Formation-Calcareous mudstone
- Cadeby Formation-Calcareous mudstone
- Yellow Sands Formation-Sandstone
- Cadeby Formation-Dolostone
- Brotherton Formation-Dolomitic limestone
- Oaks Rock-Sandstone
- Pennine Middle Coal Measures Formation-Sandstone
- Mexborough Rock-Sandstone
- Pennine Middle Coal Measures Formation-Mudstone, siltstone and sandstone

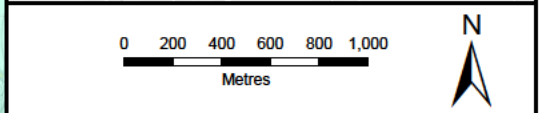
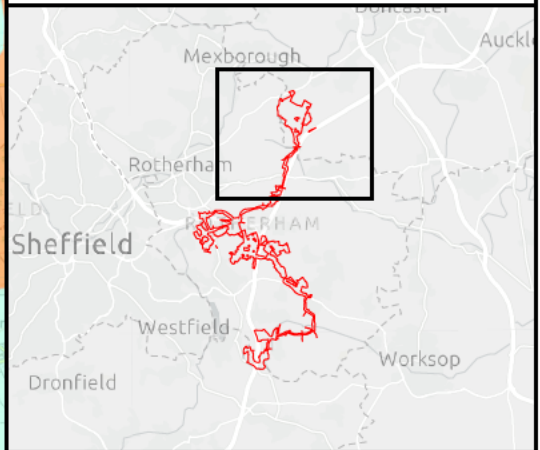

SCALE: 1:31,000	VERSION: A01
SIZE: A3	DRAWN: RW
APPLICATION: EN0110020	CHECKED: JR
DATE: 6/3/2026	APPROVED: AH

**Whitestone Solar Farm Environmental Statement Volume 3**  
**Figure 9.10.2**  
**Bedrock Geology**  
**Sheet 1 of 3**

**Reference: EN0110020/APP/6.19**  
 Infrastructure Planning (Applications: Prescribed Forms and Procedure) Regulations 2009 - Regulations 5(2)(a)

PROJECTION: British National Grid

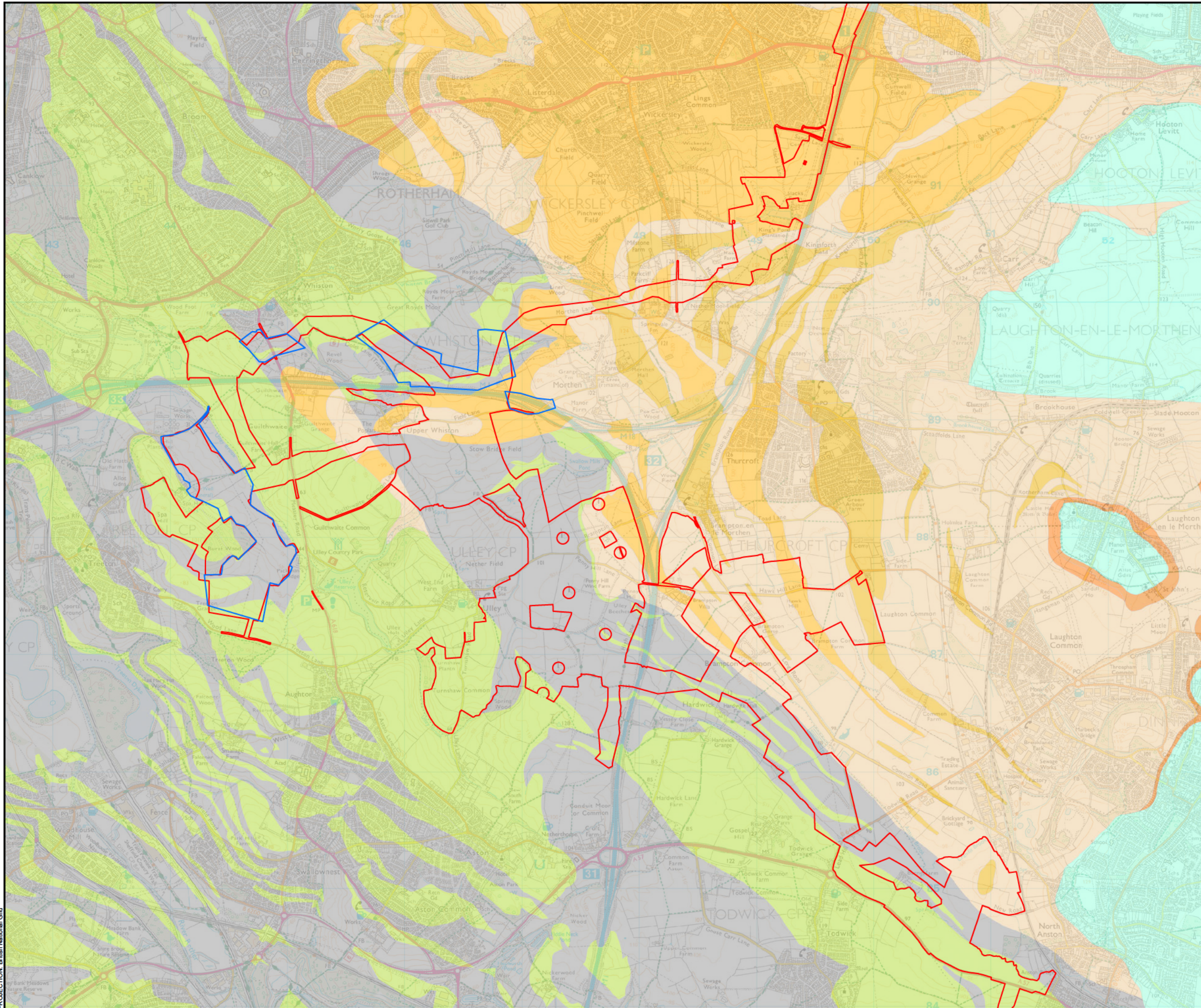

- Order Limits
- Coal Authority Search Order Limits
- BGS Geology 50K - Bedrock Deposits**
- Pennine Upper Coal Measures Formation-Mudstone, siltstone and sandstone
- Dalton Rock-Sandstone
- Ravenfield Rock-Sandstone
- Wickersley Rock-Sandstone
- Edlington Formation-Calcareous mudstone
- Cadeby Formation-Calcareous mudstone
- Yellow Sands Formation-Sandstone
- Cadeby Formation-Dolostone
- Brotherton Formation-Dolomitic limestone
- Oaks Rock-Sandstone
- Pennine Middle Coal Measures Formation-Sandstone
- Mexborough Rock-Sandstone
- Pennine Middle Coal Measures Formation-Mudstone, siltstone and sandstone

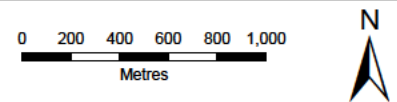
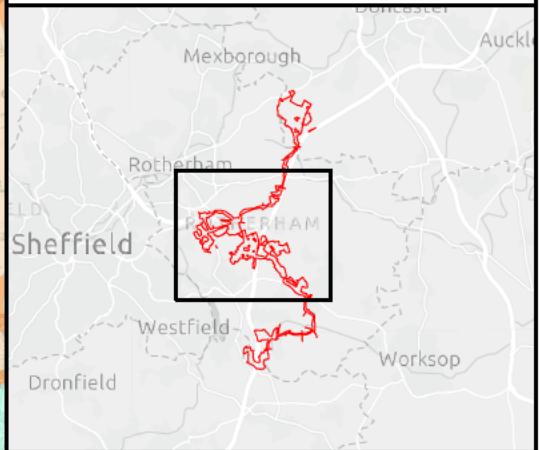

SCALE: 1:31,000	VERSION: A01
SIZE: A3	DRAWN: RW
APPLICATION: EN0110020	CHECKED: JR
DATE: 6/3/2026	APPROVED: AH

**Whitestone Solar Farm  
Environmental Statement Volume 3  
Figure 9.10.2  
Bedrock Geology  
Sheet 2 of 3**

**Reference: EN0110020/APP/6.19**  
Infrastructure Planning (Applications: Prescribed Forms and Procedure) Regulations 2009 - Regulations 5(2)(a)



PROJECTION: British National Grid

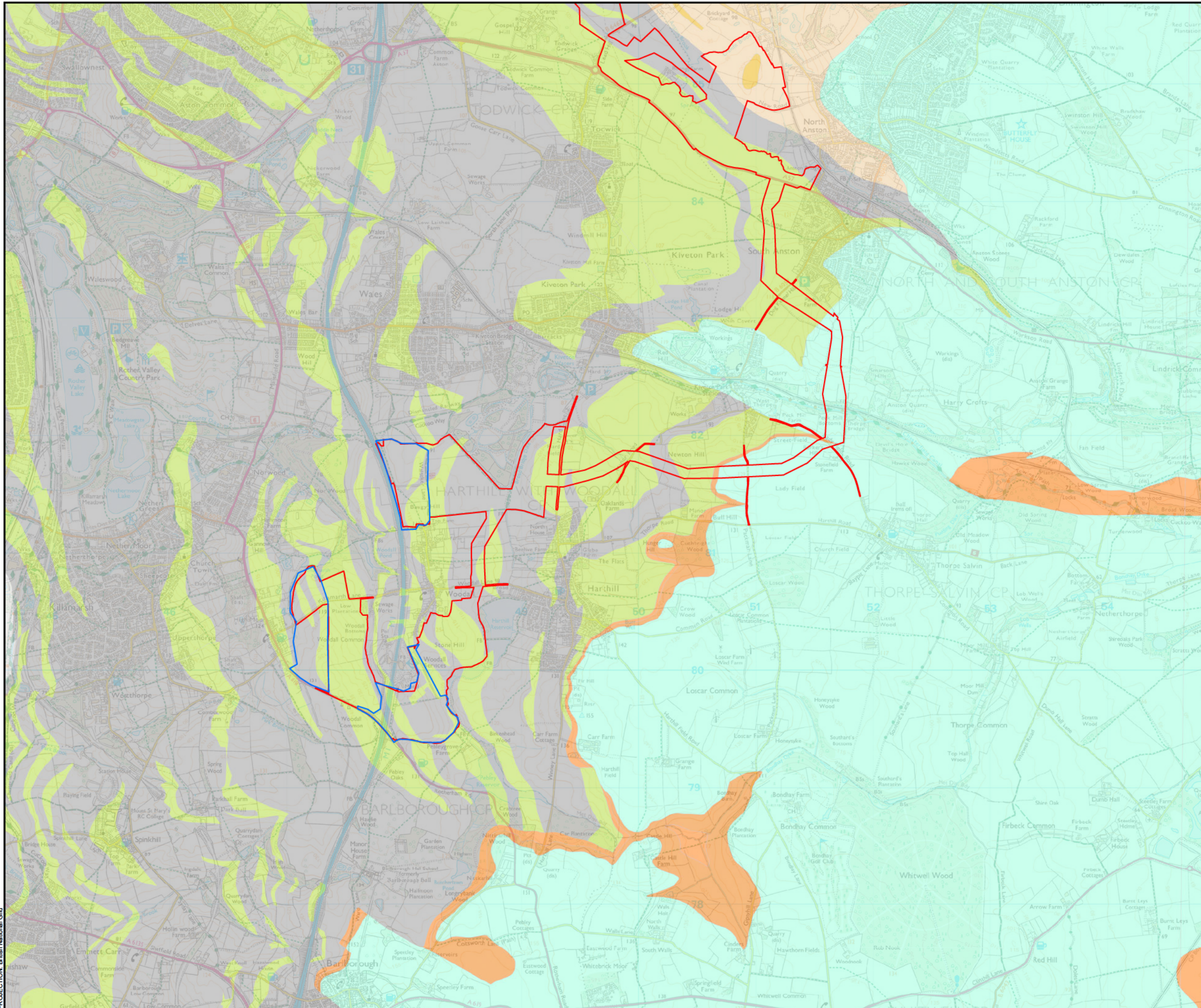

**Order Limits**

- Order Limits (Red outline)
- Coal Authority Search Order Limits (Blue outline)

**BGS Geology 50K - Bedrock Deposits**

- Pennine Upper Coal Measures Formation-Mudstone, siltstone and sandstone
- Dalton Rock-Sandstone
- Ravenfield Rock-Sandstone
- Wickersley Rock-Sandstone
- Edlington Formation-Calcareous mudstone
- Cadeby Formation-Calcareous mudstone
- Yellow Sands Formation-Sandstone
- Cadeby Formation-Dolostone
- Brotherton Formation-Dolomitic limestone
- Oaks Rock-Sandstone
- Pennine Middle Coal Measures Formation-Sandstone
- Mexborough Rock-Sandstone
- Pennine Middle Coal Measures Formation-Mudstone, siltstone and sandstone

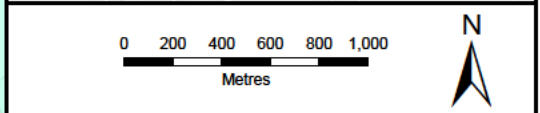
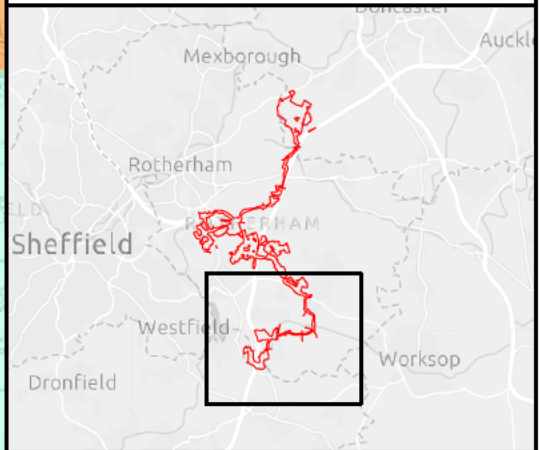

SCALE: 1:31,000	VERSION: A01
SIZE: A3	DRAWN: RW
APPLICATION: EN0110020	CHECKED: JR
DATE: 6/3/2026	APPROVED: AH

**Whitestone Solar Farm**  
**Environmental Statement Volume 3**  
**Figure 9.10.2**  
**Bedrock Geology**  
**Sheet 3 of 3**

**Reference: EN0110020/APP/6.19**  
 Infrastructure Planning (Applications: Prescribed Forms and Procedure) Regulations 2009 - Regulations 5(2)(a)

PROJECTION: British National Grid

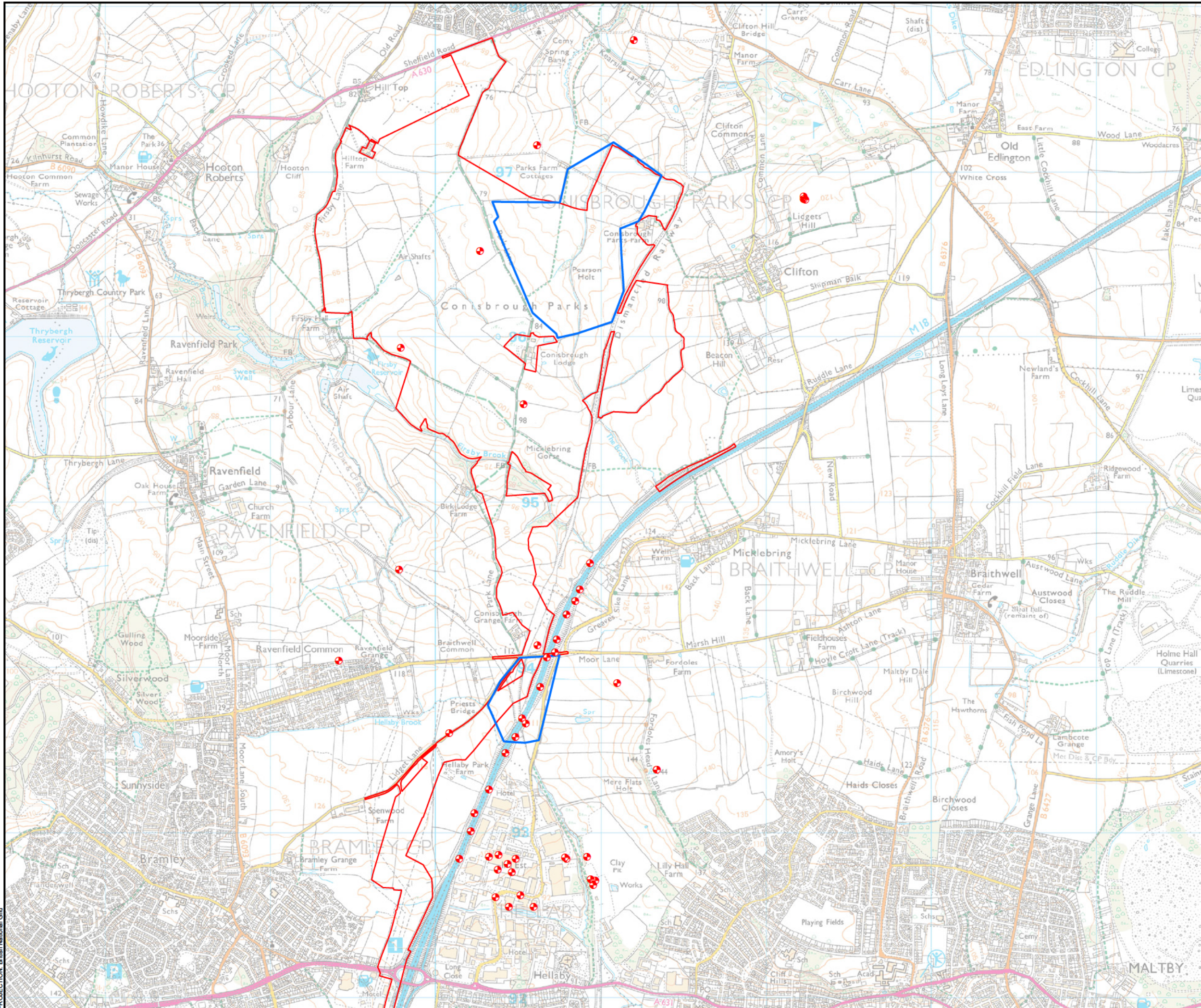

- Order Limits
- Coal Authority Search Order Limits
- Boreholes within 1 km

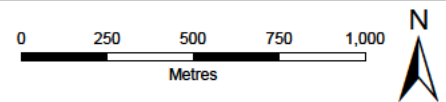
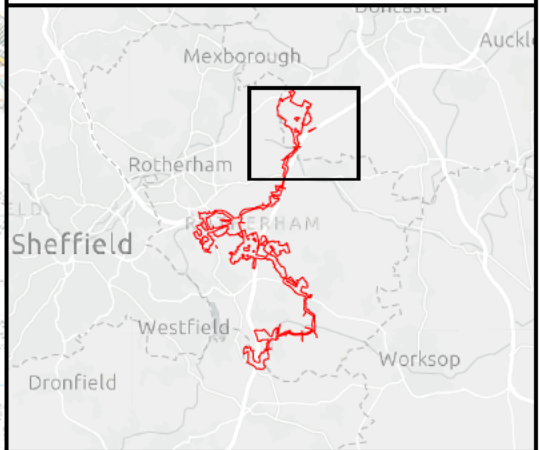

SCALE: 1:22,000	VERSION: A01
SIZE: A3	DRAWN: RW
APPLICATION: EN0110020	CHECKED: JR
DATE: 6/3/2026	APPROVED: AH

**Whitestone Solar Farm  
Environmental Statement Volume 3  
Figure 9.10.3  
Borehole Locations  
Sheet 1 of 3**

**Reference: EN0110020/APP/6.19**  
Infrastructure Planning (Applications: Prescribed Forms and Procedure) Regulations 2009 - Regulations 5(2)(a)



PROJECTION: British National Grid

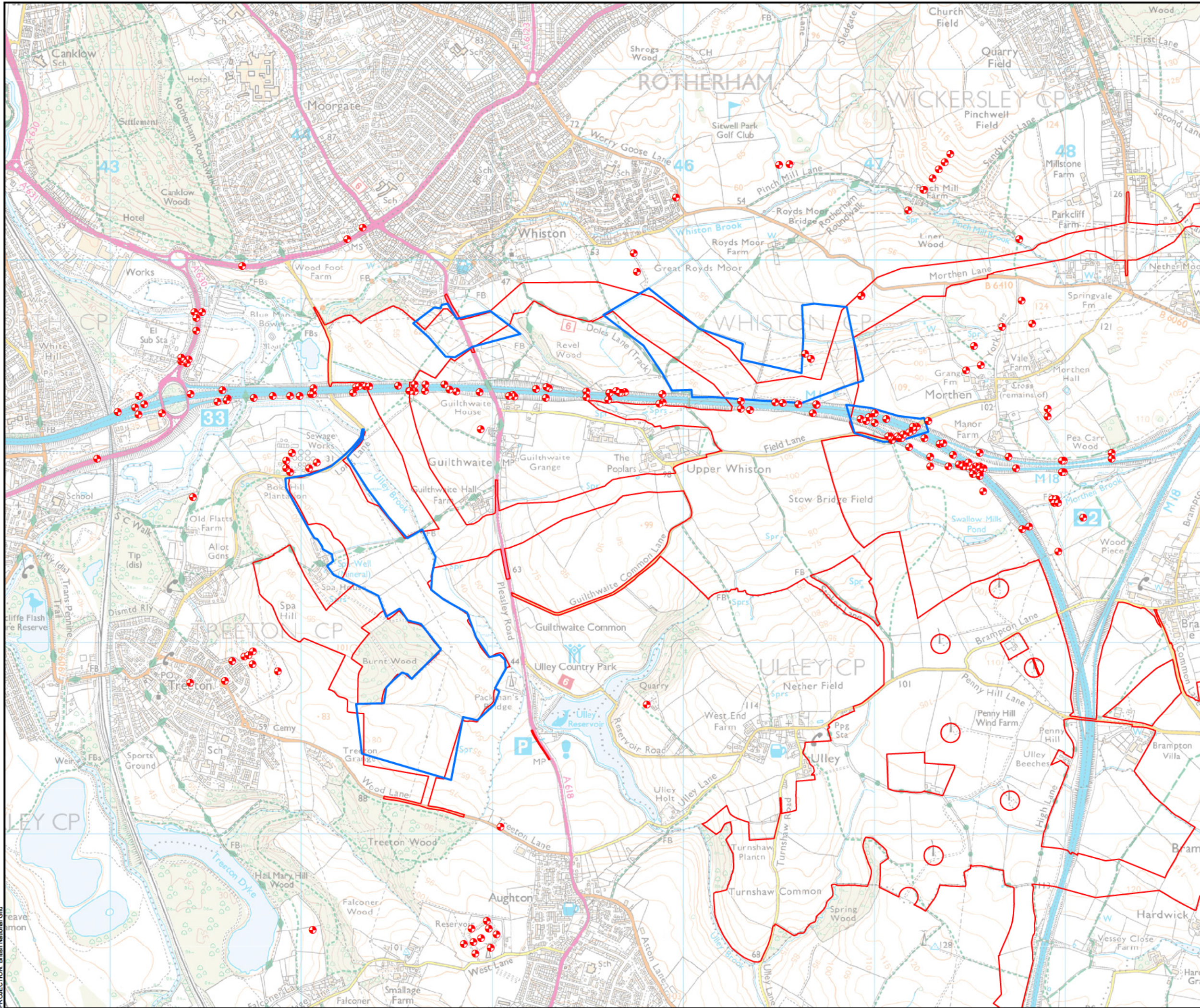

- Order Limits
- Coal Authority Search Order Limits
- Boreholes within 1 km

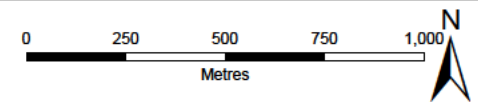
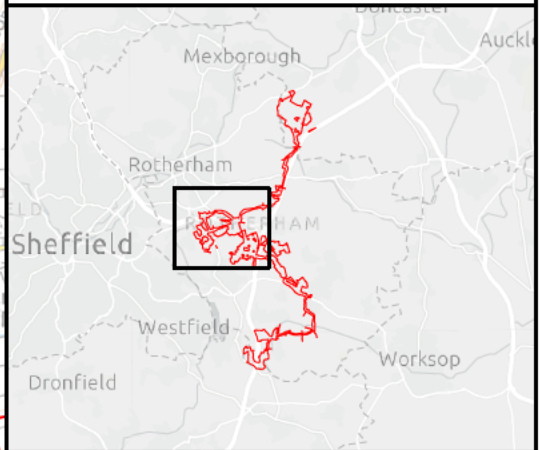

SCALE: 1:19,000	VERSION: A01
SIZE: A3	DRAWN: RW
APPLICATION: EN0110020	CHECKED: JR
DATE: 6/3/2026	APPROVED: AH

**Whitestone Solar Farm  
Environmental Statement Volume 3  
Figure 9.10.3  
Borehole Locations  
Sheet 2 of 3**

**Reference: EN0110020/APP/6.19**  
Infrastructure Planning (Applications: Prescribed Forms and Procedure) Regulations 2009 - Regulations 5(2)(a)



PROJECTION: British National Grid

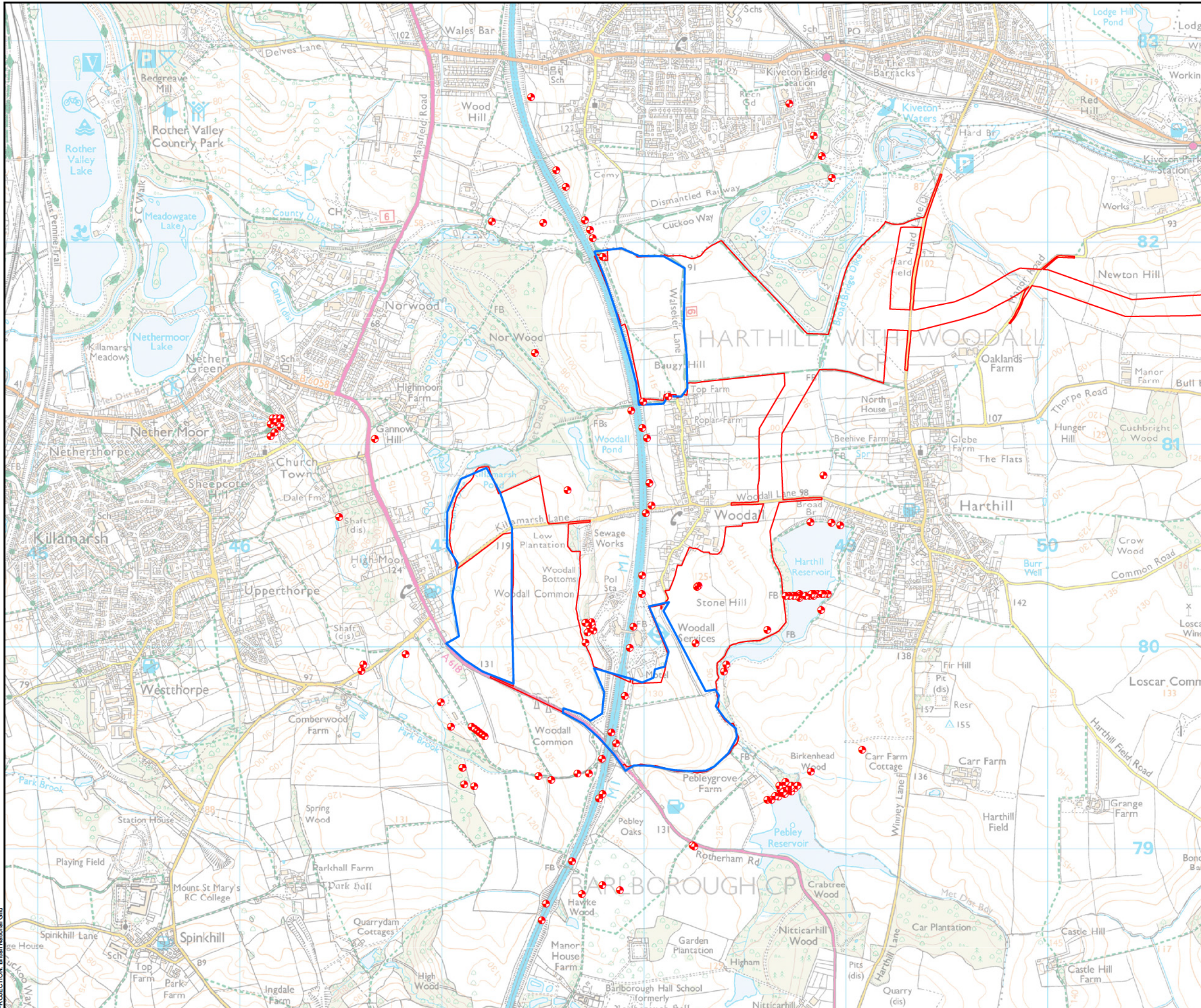

- Order Limits
- Coal Authority Search Order Limits
- + Boreholes within 1 km

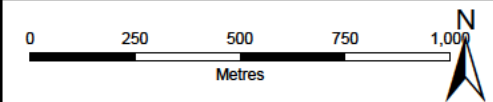
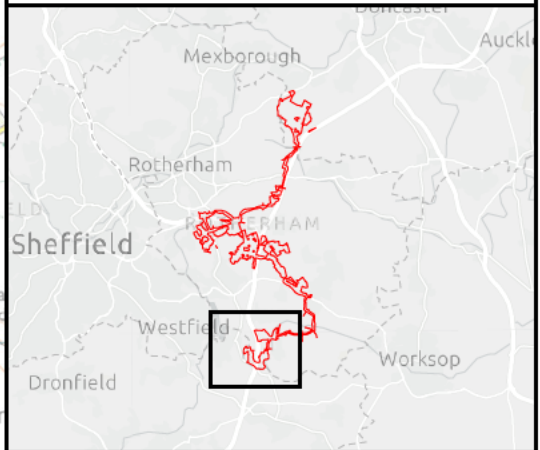

SCALE: 1:18,000	VERSION: A01
SIZE: A3	DRAWN: RW
APPLICATION: EN0110020	CHECKED: JR
DATE: 6/3/2026	APPROVED: AH

**Whitestone Solar Farm  
Environmental Statement Volume 3  
Figure 9.10.3  
Borehole Locations  
Sheet 3 of 3**

**Reference: EN0110020/APP/6.19**  
Infrastructure Planning (Applications: Prescribed Forms and Procedure) Regulations 2009 - Regulations 5(2)(a)

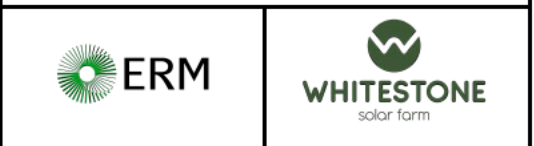

PROJECTION: British National Grid



**WHITESTONE**  
solar farm

## Contact

Whitestone Net Zero Ltd

[info@whitestonesolarfarm.co.uk](mailto:info@whitestonesolarfarm.co.uk)

0800 688 9936